COLORADO SPRINGS GAZETTE

COLORADO SPRINGS, COLO., SATURDAY, APRIL 4, 1903—TWELVE PAGES. PRICE FIVE CENTS

...ED THE ...ICE OF EXPERT ...PLOYED BY CITY

...Water C... Davis ... no ... to ... in the expert ... ordered by the city ... At the ... was ... impressed by ... that the ... of collars.

At ... the ... office ... to be irregular ... have ... not ... to the ... The ... office ... by ... inside ... to ... affairs in ... Springs, will ... into a ... investigation of other ... the effort ... on to ... anything in connection with ... proven ...

The ... mandatory

The ... mandatory ... following the expert examination ... the office of the water ... for the month of January 27, 1903. They read as follows.

"As to tapping and water construction ... permits ... entry with full ... should be made upon the ... such entries ... for the opening of the ... with the ... such entries have ... the ... have ... of the city has ... by reason thereof.

"As to the proper handling of the utility of water ... I would ... that a similar system to that of the tax ... should be instituted whereby the water ... owner is charged with a water roll and held accountable for the ... additions to such rolls during the period of collection rebates and refunds to be certified to the ... so that a proper check may be had upon the official ... with the collections of such water rolls (by the way, the ... revenue of the city apart from taxes). The handling of the water collections in this ... will enable ... to establish delinquent rates at short notice, which ... the old way it requires much time and leaves its correctness doubtful.

"With reference to the proper handling of tapping permits, I should have ... advisable to insist that the applicant deposit his fee ... and then ... his tapping permit. This will prevent issue of permits without ... deposit."

Mr. Davis ... the recommendations ... and said:

"They have not been adapted in this office because they are not feasible. They were made by one who, never mind how good an expert accountant he is, is not familiar with the work of an office of this character. If he should go to Denver and look into the way the Denver Union Water company conducts business, he would be more qualified, in my mind, to pass upon matters of conduct of a water office. In regard to the suggestion that the water commissioner be charged with a water roll and be held accountable for the same, I want to say that there is no man who values the office to such an extent that he would assume the great responsibility thereby attached."

Things Davis Overlooked.

Mr. Davis did not touch upon the charge of omission of entries, embraced in the accusation of general carelessness, by which the city has lost thousands of dollars, nor did he discuss the recommendation in regard to the proper handling of tapping permits.

"The mayor knows why these recommendations were not adopted," said Mr. Davis. "Anyone familiar with the office knows they are not feasible."

...ge ce ...es ...os... ...e ...thousands o... ...ollars.

WEA...Y EASTERNER ATTEMPTS TO END S... W... ...S PHENOMENAL ...

David Blum, a ... suicide at ... Denver & Rio Gr... No 4, as it was pulling into Colorado Springs. The prompt assistance ... was ... by a young medical student ... a fellow traveler in the same car and the efforts of his fellow travelers who held Blum in his seat, prevented the man from accomplishing his purpose.

Death, at the time he cut his throat, ... temporarily insane, crazed by ... after the death of his wife at San ... six weeks ago, a condition ... should by overwork ... in ... He had been drinking steadily ... leaving California and ... at his two little children, who were ... playing him on his return ... in New York, to sleep by giving ... a ... strength of whisky and water.

Attempt to Bleed to Death of the ... Was Made by ... Leaves ... Sleeping ... Car and Goes ... K...

Blum ... made a desperate effort to kill himself. He occupied a section in the tourist sleeper on the third section of passenger train No 4. As the train neared Kelker, he got up and walked back to the gentlemen's lavatory, locking the door. A few moments afterward, Charles C. Davis, who occupied the berth opposite to that of Blum and his children, and who had watched the manufacturer since they had left San Francisco, becoming alarmed at Blum's protracted stay, walked back to the rear of the car. Blum was leaning against the woodwork, the door swinging open, having evidently intended to regain his seat. Davis thought he had had a hemorrhage, as blood was gushing from his mouth and running over his shirt bosom. To give his arm better sweep Blum had unbuttoned his coat and vest.

"This man is dying," exclaimed Davis. "Get a doctor."

A young medical student from St Louis named Raleigh hurried forward and made an examination. He found that Blum had stabbed himself twice in the throat. The wounds were an inch and a half in length each, and it was

(Continued on Page 3.)

MINISTER BOWEN REPORTS ...

By Associated Press.

Washington, April 3.—A joint conference between Mr Bowen and the British and Italian ambassadors and the German secretary was held at the British embassy today. The meeting began at 11 o'clock and lasted an hour and a half. Mr. Bowen presented his reply to the amendments which the allies had proposed to his original draft protocol. He accepted several changes of phraseology in the convention but informed the other negotiators that under no circumstances would he accept the insertion of a new article providing that Venezuela should pay the costs of the blockade in case the decision at The Hague be adverse to preferential treatment. His refusal on this point was absolute.

It was agreed that Mr Bowen's objections and arguments should be cabled at once to London, Berlin and Rome. It is not expected that an answer can reach here before Wednesday. In the meantime Mr. Bowen will go to New York for several days' rest.

BULGARIAN INSURGENTS ... PRIVATE ...

By Associated Press

Constantinople, April 3.—Official advices from Monastir say the Bulgarian inhabitants of 30 villages in the Okhrida district, totaling 3,000 men, and supported by the bishop and a number of revolutionary bands, have risen against the Turks. They surrounded a small detachment of Turkish troops in the mountains northwest of Okhrida but the troops succeeded in cutting their way out after sustaining severe loss.

Another dynamite outrage at the town of Mustapha Pasha has led to discovery that the revolutionary committee is supposed to be responsible for the attempt to wreck the royal express early in the morning of March 31, when the bridge of the Turkish-Oriental railroad between Adrianople and Mustapha Pasha was blown up by an infernal machine.

Although affairs at Mitrovitza and Prishtina are reported to be calmer, the rising of the Albanians in those districts creates intense concern at the palace and among the ministers and at the embassy. It is felt that a continuation of the trouble in the vicinity of Bandjak and Navibazar is liable to lead at any moment to an extension of Austrian occupation over the entire Bandjak district and as far as Mitrovitza although it is believed that nothing short of absolute necessity will induce Austria to take advantage of its right which is reserved to her by the treaty of Berlin.

By Associated Press

Salonica, April 3. The railroad bridge over the Angista river near Drama was blown up by Bulgarians during the night of April 1. All the telegraph wires in the vicinity have been cut. Drama is about 30 miles from Bulgarian Macedonia.

SISTER'S ATTEMPT TO AID BETRAYED HER BROTHER

By Associated Press.

Salt Lake Utah, April 3.—An effort to aid a fugitive brother led to the capture last night of George Parry and John Hunt, the two convicts who escaped from the state penitentiary Tuesday night. Miss Parry, a sister of one of the convicts, left her home in the city last night carrying a bundle of clothing and food. Officers who had been watching the house, shadowed the woman for several miles until she crossed the Jordan river and met her brother on the Saltair Beach railroad tracks. He was at once surrounded together with his sister and was forced to direct the officers to the hiding place of his companion. Hunt was found 100 yards away, hidden beneath a sand bank. The men readily surrendered to the officers, but wept piteously and begged the officers not to shoot. The girl threw her arms around her brother and pleaded for his life.

MRS ROOSEVELT'S TRIP.

By Associated Press

Northfolk, Va., April 3.—Mrs Roosevelt has decided not to take the proposed trip on the Mayflower to Fort Royal. The vessel will remain at anchor off Lynn Haven inlet until tomorrow evening when the return to Washington will be made. Today the entire party came ashore in the Mayflower's launch and enjoyed an oyster roast at Lynn Haven bay.

W. M. HARRIMAN DEAD

By Associated Press

New York, April 4.—William M. Harriman, brother of E. H. Harriman, died at 2.45 this morning (Saturday) at the Plaza hotel, from a complication of diseases. He was 49 years old.

PRESIDENT'S VIEWS ON TRUSTS

...ddress at Banquet in Milwaukee—The President Believes That Far-Reaching Legislation Was Enacted by Congress at Its Last Session—Drastic Remedies Are Opposed.

By Associated Press

Milwaukee, April 3.—President Roosevelt was the guest of the Milwaukee Merchants and Manufacturers association at a banquet at the Plankinton house tonight, the occasion being the climax of the president's 10 hours visit to Milwaukee. Covers were laid for 550 representative citizens.

A corps of skilful decorators had worked out a complete transformation of the banquet room which was fully canopied with Alabama smilax sizing from chandeliers and spreading out in graceful arches met in all parts of the room. Lines of asparagus vines trailed from chandeliers to baskets in all directions supporting at regular intervals fern balls filled with American beauty roses, carnations and other beautiful blossoms. A thousand electric lights lent enchanting beauty to the room.

At the president's immediate right sat United States Senator Quarles while J. W. Wadhams, president of the Milwaukee Merchants and Manufacturers association and toastmaster of the occasion, was seated at his left. Extending in opposite directions from the president's table were 2 other tables at which members of the Merchants and Manufacturers association and their friends were seated. After the banquet had been served, Toastmaster Wadhams introduced President Roosevelt who responded to the toast. The President of the United States. The president took this occasion to give his views on the subject of trusts.

THE PRESIDENT'S SPEECH

Mr. Toastmaster, Gentlemen: Today I wish to speak to you on the question of the control and regulation of those great corporations which are popularly although rather vaguely known as trusts, dealing mostly with what has actually been accomplished in the way of legislation and in the way of enforcement of legislation during the past 18 months, the period covering the two sessions of the Fifty-seventh congress. At the outset I shall ask you to remember that I do not approach the subject either from the standpoint of those who speak of themselves as anti trust or anti corporation people, nor yet from the standpoints of those who are fond of denying the existence of evils in the trusts or who apparently proceed upon the assumption that if a corporation is large enough it can do no wrong.

I think I speak for the great majority of the American people when I say that we are not in the least against wealth as such, whether individual or corporate, that we merely desire to see any abuse of corporate or combined wealth corrected and repelled, that we do not desire the abolition or destruction of big corporations, but on the contrary recognize them as being in many cases efficient economic instruments, the results of an inevitable process of economic evolution, and only desire to see them regulated and controlled in such a way as may be necessary to subserve the public good. We should be false to all our principles of government if we did not attempt to see that wrongs were eliminated either by legislation or administration either for the sake of the man because of either his wealth or his poverty. There is no proper place in our society either for the rich man who uses the power conferred by his riches to enable him to oppress and wrong his neighbors, nor yet for the demagogic agitator who instead of attacking abuses as all abuses should be attacked whenever found, attacks property, attacks prosperity, attacks men of wealth as such, whether they be good or bad, attacks corporations whether they do well or ill, and seeks in a spirit of ignorant envy to overthrow the very foundations upon which rest our national well being.

In consequence of the extraordinary industrial growth of the last half century and notably of the last 15 or 20 years, changes due mainly to the rapidity and complexity of our industrial growth we are confronted with problems which in their present shape were unknown to our forefathers. Our great prosperity with its accompanying concentration of population and of wealth, its extensive specialization of facilities and its development of giant industrial leaders, has brought much good and some evil, but it is as foolish to ignore the good in stubbornly to hand ourselves to the evil.

Remedies Can Be Found

The evil has been partly the inevitable accompaniment of the social changes and where that is the case it can be cured neither by law nor by the administration of the law, the only remedy being the slow change of character and of economic conditions. But there is a portion of the evil at least where this is the remedy can be found. We know well the danger of false remedies and we are against all violent and drastic change. But we believe that by proceeding slowly and relatively with good sense and moderation, and always with a firm determination not to be swerved from our course either by foolish clamor or by any base or selfish influence, we can accomplish much for the betterment of our children.

Nearly two years ago, speaking at the State Fair in Minnesota, I said:

"It is probably true that the large majority of the fortunes that now exist in this country have been earned, not by injuring our people, but as an incident to the conferring of great benefits upon the community, and this no matter what means have been the conscious purpose of those making them. There is but the roughest justification for most of the outcry against the men of wealth, and yet it ought to be unnecessary to say that any appeal which directly tends to stir up suspicion and hatred among ourselves, which tends to limit opportunity and therefore to limit the chance of success against poverty of talent and frugality, which tends to the possibility of lawlessness and violence is an attack upon the fundamental properties of American citizenship. Our interests are at bottom common. In the long run we go up or go down together. Yet more and more it is evident that the state and if necessary the nation has got to possess the right of supervision and control as regards the great corporations which are its creatures, particularly as regards the great business combinations which derive a portion of their importance from the existence of some monopolistic tendency. The right should be exercised with caution and self restraint, but it should exist so that it may be invoked if the need arises."

I not following at this time I said:

The ... supervision and control to which I think it behoves us the only method of eliminating the evils of the trusts must come through which ... legislation. In the first place to give ... power to the great corporations and which should be followed when once this ... by ... system giving ... the full ... for ... when ... features ... has been ... and further steps at any time ... with ... the ... knowledge of what effect ... matter. We ... power ... we need ... relations ... or ... amendment ... feature ... which ... publicity ... to the government authorities and to the people at large ... in which the public is interested. This would give us ... points which ... only ... but the ... Moreover ... publication would ... for the ... wrongdoing ... would ... time ... grapple ... which ... by further legislation ...

In ... said:

In the ... of all which people

(Continued on Page 6.)

STRIKE IN PENNSYLVANIA BITUMINOUS COAL REGION

By Associated Press

Altoona, Pa., April 3.—What promises to be one of the most bitterly contested strikes ever known in the Central Pennsylvania bituminous coal regions has been begun at the mines of the Lehigh Valley Coal company at Snowshoe, Pa. The men say that the coal company is trying to destroy their union. The company has refused to allow a check weighman on the tipple although the presence of the check weighman is compulsory according to state law if the miners desire to put one there. The miners' officials also say that the company has discharged 50 men for joining the organization.

National President John Mitchell, has wired District President Gilday to contest the strike at a finish.

Concentrates From News of the Day

Washington, April 3.—Forecast for Colorado: Fair Saturday, fair in eastern portion Sunday.

Silver 49¾. Lead 4½.

Money on call, closed easier at 5 at 6 per cent.

New York stocks showed disposition toward rallies in afternoon session.

Chicago grain generally dull and featureless with disposition toward weakness.

LOCAL.

Library trustees await instructions from Andrew Carnegie before going ahead with building project.

Court orders 21 names stricken from registration lists at Colorado City.

J. R. McKinnie and associates planning to establish new industrial enterprise in Colorado Springs.

Cornerstone of new dormitory at Colorado college will be laid today.

Ministers and Christian workers were entertained at Y. M. C. A. last night.

Granville has been in town but fought shy of the other Millionaires.

Carpenters will hold smoker to entertain High Mass.

GENERAL

Bitter fight is in progress in Chicago board of trade over question of puts and calls.

Governor Mickey of Nebraska, has sent telegraphic inquiry to Governor Bailey of Kansas concerning the reported appearance of the foot and mouth disease among cattle at Concordia, Kansas. If the report of the outbreak is confirmed Nebraska will quarantine against her southern neighbor.

George E. Mills, a New York lawyer, has been arrested on the charge of attempting to bribe Assistant District Attorney Garvan.

Minister Bowen absolutely refuses to accept new article which the allied powers proposed to insert in the Venezuela protocol.

What promises to be bitterly contested strike has begun in central Pennsylvania bituminous coal regions.

President Roosevelt's principal speech yesterday was delivered at a banquet in Milwaukee, his theme being the trusts.

MINING.

Valley City Leasing company deposits $10,000 to take up bond on the Shortloff.

Cripple Creek mines are resuming operations and increased activity is looked for by mining men.

Cyanide plant will treat ironclad ore.

Lease granted on Flying Cloud.

STRATTON ESTATE SCORES ANOTHER POINT

Young Stratton's Objection of Executors to Cross-Examination of Dr. Rice on Habits of W. S. Stratton.

Ex-Senator Wolcott Makes Sensational Argument in Support of Contention, Which Mr. Hughes Answers.

At a late hour for the contestant suffered a ... victory was scored by the attorneys for the estate yesterday, when Judge Seeds refused to allow ex-Senator Wolcott to cross-examine Dr. D. H. Rice as to the life and habits of W. S. Stratton.

Most of the time of yesterday was taken up in the outlining of the issues to the jury by the attorneys for both sides.

Trivial changes were made by the contestant, which shows the trend of the testimony that will be introduced.

Today will witness the opening of the case for the contestant.

These weeks will doubtless be consumed in taking this testimony. Most of the witnesses are now at the Alta Vista hotel.

A few ... witnesses may be introduced by the estate this morning in order to complete the proof of the legal execution of the will which was begun yesterday by the testimony of the attesting witnesses.

... Stratton on the stand in ... the signatures of the ... the ... the ... will and ... were Orville ... and Dr. D. ... testified ... will in the ... of the decedent ... Stratton. ... purpose of ... which ... what the ... the ... the ... and ... this line ... Charles ... in the ...

law does not recognize in such facts anything that invalidates a will and we hold that aside from its being improper grounds for cross-examination, it is also immaterial for the ... that when shown it will not matter one jot in the decision of this case. We object and ask for a ruling from this court on the point."

To this ex-Senator Wolcott replied: "If your honor please, this witness is an unusual one. He sits here not only as an attesting witness to the will but as an executor, an administrator to collect a fee out of the funds provided in the will for the establishment of the ... and as a party to the suit and ... all I know of the procedure ... state, ... a party to a suit ... the ... and for ... purposes ... and ... any matter ... to the ... and again, your ... the position ... the ... and ... of the ... a man ... anyone else ... and ... no one from ... get the ... them we ... We hold ... fairly a fair for ... as the right to ... at this time. ... that we believe W. S. ... have been of sound mind ... and we ... to find ... that ...

... law ... the ... will ... the ... the ... the

[illegible] STORE

PUBLIC SALE OF Pre[illegible]

[illegible] season to come [illegible] are showing for [illegible] and summer [illegible] the [illegible] features of the greater portion of [illegible]

Spring Su[illegible] $[illegible] to $5[illegible]
Top [illegible]vercoats $[illegible] to $3[illegible]

HOLD[illegible]OK & P[illegible]K NO[illegible]

[illegible] Nation [illegible] Tuesday Evening

Dr. Chamberlain received a telegram from Carrie Nation yesterday, stating that she will arrive in Colorado Springs on the Denver & Rio Grande Tuesday evening. Owing to the fact that the train has not been arriving on time lately because of storms, it has been decided to postpone the lecture from Monday night to Tuesday night. It will be given at the Temple theater.

No arrangements have as yet been perfected for the entertainment of Mrs. Nation while here further than, as has already been announced, that she is to take her meals at Phelps' restaurant. It is likely, however, that drives will be arranged to take in the scenic points, and also rides to the different points reached by the street railway.

[illegible]'s Shoes 5[illegible] — Some narrow toe lasts, fine actual [illegible] value worth $[illegible] to $2.[illegible] a pair. Nearly all sizes

[illegible]'s Shoes $[illegible] — Narrow toe lasts of better quality than above, formerly $1.00 to $3.[illegible] a pair

[illegible]'s Shoes $.[illegible] — Regular $3.00 lines in good styles and all sizes and widths

[illegible]'s Shoes $1.43 — Regular $3.[illegible] lines in light or heavy sole and desirable shapes. All widths and sizes

[illegible]'s Shoes $2.[illegible] — Regular $4.00 goods made by a reliable manufacturer. [illegible] styles and in all sizes

[illegible]'s Shoes $[illegible] — Lines that would be selling at $5.00 a pair under usual conditions. All sizes and widths

[illegible]'s Shoes $[illegible] — Lines of [illegible] and tan. Mostly [illegible]

[illegible]'s Shoes $.[illegible] — The steel shank [illegible] Other lines [illegible] Cost prices

[illegible] Dress Shoes S[illegible] a yard

[illegible] Shoes 5[illegible] a yard

The J[illegible] & W[illegible]
Mercantile Co. 18, 20, 22 and 24 E. Pike's Peak Ave.

ANOTHER MINERAL ENTERPRISE TO START IN COLORADO SPRINGS

[illegible] Company to Erect a Coal Briquette Factory.

Local capitalists represented by the McKinnie-Davie Investment company, are figuring on the erection of a plant for the manufacture of coal briquettes and have been experimenting to determine the feasibility of the project. The tests were made at one of the coal mines north of the city and were found to be satisfactory.

The coal used in the experiments thus far has been what is known as slack, the fine coal used for steam purposes. A mixture of this coal and asphaltum gravel into the form of a brick makes a convenient form of fuel for many purposes, which can be handled much the same as ordinary bricks are handled.

The composition in the samples shown yesterday was one-fourth asphaltum and the balance fine coal, but it is calculated that not over 15 per cent of asphaltum will be necessary to produce the article and make it desirable as a fuel. This form of fuel is in use in many places in the east and on the Pacific coast in some places bringing as high as $14 per ton. Investigations as to the cost of a plant to manufacture the article are now in progress and the promoters are enthusiastic over the proposition.

It is calculated that the cost of manufacture will be very light as only a dry pressing process will be necessary to produce the proper form of brick to meet the demands of the trade. The cost of the coal to be used is but slight as what now goes to waste largely, can be utilized to advantage and it is stated that the material is as valuable for fuel purposes as the ordinary coal except that it is inconvenient to handle in the original form.

The business of manufacturing this form of fuel is in its infancy and but few people are aware of even the fact that such a thing as a fuel briquette exists at all.

The market for the product is not confined to any particular locality but extends to almost any distance which can be reached where the freight rates are not too high to permit the use of the article. A great advantage in this form of fuel is in its transmission, and it can be sold in any quantities desired.

A complete series of experiments will probably be made with different kinds and qualities of coals to test which coal is most available for the purpose and when these experiments have proven the best method of manufacture it is understood that a small plant will be erected to be built so that additions can be easily made to the original plant.

Experimenting With the Coal Facts Mined North of the City.

CORNERSTONE OF GIRLS' DORMITORY WILL BE LAID TODAY

The cornerstone of the new dormitory at Colorado college will be laid at noon today. The same program that had been prepared for Thursday noon will be carried out. The exercises were to have been held Thursday but the inclemency of the weather caused a postponement until today. The exercises will take the place of the usual chapel exercises of the college and will be very simple. President Slocum will make a short address and the students, who will be present in a body, will sing a hymn. Rev. Edward Braislin, of the First Baptist church will pronounce the invocation and Rev. James H. Gregg of the First Congregational church the benediction. The cornerstone which is of peachblow stone, will be laid at the northeast corner of the new building. The exercises will be held under the auspices of the Woman's Educational society.

TAX ASSESSMENTS—The tax assessments for the coming year are being made out by an extra force of deputies under the direction of County Assessor Strachan. Ten new men are at work in all, six of the outlying county districts and four on the city districts. It will take several weeks to get the lists in shape.

AWAITING ASSURANCES FROM ANDREW CARNEGIE

Board of Trustees Accepts General Palmer's Proffered Site and Will Prepare Plans for Building Upon Hearing from Donor of the Gift.

At the regular monthly meeting of the board of trustees of the public library yesterday afternoon the site offered by General Palmer for the Carnegie library was formally accepted and the action of the board will be made known to Mr. Carnegie immediately.

W. C. Frost, of the committee appointed several weeks ago to decide upon a site, reported at the meeting yesterday recommending the acceptance of General Palmer's offer. The board acting upon this recommendation, formally accepted the site and authorized Secretary Francis B. Hill to write to General Palmer notifying him of the action and extending him the thanks of the board.

It was decided that the site committee should continue to remain in existence and that it should notify Mr. Carnegie that a site had been secured at once. The committee was also instructed to inform Mr. Carnegie that the city council had agreed to give $6,000 per year for the maintenance of the library and to ask him if there were any suggestions that he wished to make in regard to the building. As soon as a reply is received from Mr. Carnegie an architect will be selected and plans drawn for the structure.

The meeting of the board yesterday was attended by all the members. In addition to the acceptance of the Palmer site, the regular monthly report of the librarian Mrs. S. J. Dunbar, was read. Mrs. Dunbar's report showed that the circulation of the library during the past month had reached the 6,000 mark. The circulation is very large when the size of the city is taken into consideration. It is an increase of 432 over the month of February and an increase of 1,136 over the month of March 1902. The circulation in the children's department reached 1,227 last month. The treasurer's report showed that there is now a balance of $301.26 on hand to carry out the remainder of the fiscal year.

FORMER EMPLOYES MAKING APPLICATION FOR REINSTATEMENT

Nearly all the men who have been on strike or who were discharged from the Standard mill of the United States Reduction & Refining company, have applied for reinstatement. The form of application was decided upon and posted Friday at the office at the works and written requests throughout the day, generally handed in.

The mill is running full-handed at present and the men applying for positions were told that as soon as the ore begins arriving in sufficient quantities to justify increasing the force, work will be afforded to a number of the former employes. As vacancies occur the applicants will be taken back. There have been no changes in the shifts employed at the Standard.

The applications are in writing and are filed as they are received.

Superintendent Thomas Cornish of the Stratton's Independence, was in the city yesterday from Cripple Creek. He states that the camp has returned normal conditions and there are no points of difference between mine owners and miners as the result of the strike.

"The members of the advisory board," said Mr. Cornish, "had a quiet but a busy time in Cripple Creek. Parker, Janell visited me and Mr. Brewer, Taylor and Hayt were the recipients of telegrams, and thanks from all sources for their efforts towards settlement. The miners did not want any demonstration."

FOR $1.00 A MONTH.

The [illegible] called for, pressed and delivered. Sanitorium 12 West Bijou street. 'Phone 423-A.

BROADMOOR CASINO TO BE OPENED IN JUNE

A. W. Bailey has arrived to personally superintend preparations for the opening of the Broadmoor hotel and casino, early in June. He will give orders for the improvement of the grounds and the laying out of flower beds, among the decorative features will be a hedge of sweet peas around the hotel about 200 feet long. Mr. Bailey announces that dance music will be made a feature and negotiations are now on for an orchestra. A 15-minute car service will be maintained.

ARMY AND NAVY CADETS FROM COLORADO POINTS

Congressman-elect Franklin E. Brooks has sent to Secretary of War Root and Secretary of the Navy Moody the lists of his appointments for the army and navy. John W. Jones of Burlington, Colo., has received the appointment to West Point and Burton A. Stewart to Annapolis. The appointees and alternates are.

Cadet—John W. Jones, Burlington, Kit Carson county, Colorado. Alternates: First, Judson C. Bennett, Colorado Springs; second, George B. Holderer, Denver.

Midshipman—Burton A. Stewart, Pueblo. Alternates: First, Herbert A. Jones, Denver; second, Harry E. Maule, Denver; third, Robert E. Mulnix, Denver.

BUSINESS LOCALS

DR. W. K. SINTON, Dentist, El Paso block. 'Phone 761-B

TO DENVER SEVEN DAILY TRAINS Convenient trains over the Rio Grande.

[illegible] Will Be Entertained [illegible]

High Meyer, a member of the international executive committee of the carpenters and joiners international union will arrive in the city Monday and will be the guest of Carpenters union No. 515 of this city and No. 417 of Colorado City. Mr. Meyer will pass through this city several weeks earlier than was expected. He is on his way from his home in Sacramento, California, to the meeting of the executive committee in Indianapolis. Mr. Meyer will spend Sunday in Cripple Creek and after spending Monday in this city will go on to Denver.

The members of the two unions are planning to entertain him royally while in this city and after the business meeting of the union to be held at Weber hall Monday evening, a smoker will be held. During the day Mr. Meyer will be driven about the city and will be shown all the points of interest. It is desired that Mr. Meyer be given as good an impression of Colorado Springs as possible, as the local carpenters are depending upon him making a favorable report upon the advisability of selecting this city as a location for the proposed international home. The proposition to found such a home was first inaugurated by the local carpenters and the matter will be given considerable attention at the next biennial meeting of the international union. As a location for the home must be selected, the local members of the craft are anxious to impress Mr. Meyer with the advantages of Colorado Springs. He will be given a copy of the city blue book and other literature descriptive of the city and in all probability will be shown the Printers home. It is understood that Mr. Meyer has business of considerable importance outside of the home proposition to bring before the local union. The exact nature of this business is not known but it will be brought up at the business meeting Monday evening.

[illegible] Will Be Paid Today

Lieutenant Colonel W. A. Davis has received no advices from Denver in regard to the payment of the local members of the National guard who served at Camp Peabody during the strike. It is probable that nothing will be done in that matter until next week owing to the changes that have been made in the paymaster's department in Denver. The pay roll of the troops has been made out and filed with Auditor Holmberg in Denver.

The pay roll amounts to $10,829.03 for the 17 days that the state troops were on duty in Colorado City. Of this amount Brigadier General John Chase and Adjutant General Gardner receive each $207.75. Lieutenant Colonel Davis will receive $113.36.

FUNERAL OF MISS BANFIELD WAS HELD YESTERDAY

The funeral services over the remains of Miss Edith Banfield were held at the residence of W. S. Jackson, her late home, yesterday afternoon. Rev. James H. Gregg and Dr. W. F. Slocum of Colorado college officiated. A number of friends followed the remains to Evergreen cemetery where interment was made.

Danger of Colds and Grip.

The greatest danger from colds and grip is their revolting in pneumonia. If reasonable care is used, however, and Chamberlain's Cough Remedy taken, all danger will be avoided. Among the tens of thousands who have used this remedy for these diseases we have yet to learn of a single case having resulted in pneumonia, which shows conclusively that it is a certain preventive of that dangerous disease. It will cure a cold or an attack of the grip in less time than any other treatment. It is pleasant and safe to take. For sale by all druggists.

[illegible] Movements [illegible]

Regular traffic on the Denver & Rio Grande was resumed yesterday afternoon after a delay of about 15 hours caused by the snowslide near Breckenridge. The trains from the west all came in yesterday but were very late in a number of cases as the track was not opened for several hours. Regular No. 16, due here yesterday morning at 4:35 did not arrive until about 8 o'clock last evening. A stub was run up from Pueblo yesterday morning. No. 3 came in about 7 o'clock last night in six sections. No. 2 is due here at 1:26 in the afternoon. Regular No. 4 due here at 6:51 came in about 1 o'clock. The other trains from the west were also several hours late. The road does not anticipate any further trouble as practically all the track has been cleared in the storm district and if no more snow falls and no more slides occur, traffic will be about on time today. The storm seems to have affected only the mountain roads as none of the roads running east has experienced any trouble in the operation of trains.

SALVATION ARMY LEADERS CONDUCT MEETINGS HERE

Brigadier and Mrs. Pebbles of Denver will be in Colorado Springs tonight and will lead the meeting at Salvation Army hall on West Huerfano street. They will give an illustrated lecture on "The Salvation Army All Around the World." Among the attractive features during the evening will be a moving picture machine giving a large variety of views.

Mr. and Mrs. Pebbles will also lead the meetings tomorrow and the evening service will be in the nature of a farewell to them. From this city they will go to Pueblo to hold special meetings of the same character.

$.5 all California common points.
$25 to Portland
$25 to Seattle
$23.50 to Spokane.
Other reduced rates to all northwest points effective Feb. 15, via the popular Colorado & Southern railway.
Call at our city office, 18 North Tejon street, and let us tell you all about it.

Wonder's Nov[illegible]ty

[illegible] by her liking for some particular [illegible] and in order to cater to her exquisite taste, we have secured a line of that delicately perfumed

HIGH GRADE TOILET SOAP

Jockey Club
Heliotrope

[illegible] Drug Co.

[illegible] Pike's Peak Ave

J. K. MILLER. D. T. BUTCHER.

Great Spring Showing of Furniture

Every Department Crowded With the Best Styles Produced in the Country

AT POPULAR PRICES. Are you furnishing a bed room? I can offer you extraordinary bargains. Do you want a book case, desk or table? There are lots of genuine "snaps" of high grade. Special showing of ingrain carpets and rugs. New ideas in rockers, easy chairs and couches.

[illegible] S. [illegible]

2 Acres Display. Entrance 120 S. Tejon Street.

Personal Mention

James A. Foy went to Denver yesterday.

Guy Sweeney of Pueblo is in the city for a few days.

Miss Nora Chitty left last night for Des Moines, Ia., for a brief trip.

J. A. Muller and wife were passengers for San Francisco yesterday evening.

Guy Sweeney of Pueblo was a visitor in the city yesterday, having come up on business.

Mrs. M. S. Rafield is expected home today from Lafunta where she has been visiting her sister.

Sperry Pickard, formerly of Colorado college, was in the city yesterday for a couple of hours on business.

Hal S. Ray, general agent of the Rock Island, Irwin Jones of the New York Central, F. C. Matthews of the Burlington and J. H. Lamb of the Chicago & Northwestern were among the railroad men in the city yesterday.

YOU CAN LEAVE Colorado Springs today and tomorrow reach either Chicago, St. Louis, Minneapolis or St. Paul and next day reach New York, Boston, Philadelphia, Baltimore or almost any system. Strictly first class train service in every particular and the best dining car service known. This is the only railway running directly east from Colorado Springs. For detailed information regarding your trip, sleeping car reservations, etc., call at city ticket office, No. 2 Pike's Peak avenue.

TO THE TRAVELER

When going to Denver or Pueblo, please bear in mind that the Colorado & Southern Ry. offers the most satisfactory train service to the three points. Trains for Denver leave at 6:50, 6:55 and 10:55 a. m., 1:00, 3:35 and 6:40 p. m. Always secure your tickets at city office, 15 North Tejon street. If not used you get your money back.

$25 SANTA FE TO CALIFORNIA

Tickets to California points at $25. Santa Fe City Ticket office.

Dr. Wm. S. Gustin,
Dr. John Grannis,
ASSISTANTS TO
Drs. Chamberlain, Dentists

We are making specialties of Carr's Anchored Denture and Pyorrhea Alveolaris. First Nat'l Bank Block. 'Phone 564-A. Residence 'Phone 311-Black.

E. DUNSCOMB, M. D.
University of New York, 1884.
SPECIALIST
Diseases Peculiar to Women
Diseases Peculiar to Men
Diseases of the Stomach
Chronic Ulcers of the Leg
Nervous, Skin Diseases, Nasal Catarrh, Cancers, Tumors, Goitre and Chronic Diseases of Adults and Children.
Cancer, Goitre and Uterine Tumors removed by Medicine Alone. References given of those that have been cured.
Rooms 23 and 24 De Graff Block, 113 North Tejon street.

No Extra Charge for a Seat

In the chair cars on the Santa Fe between Denver, Colorado Springs and Pueblo. A railroad ticket is all that's necessary. You may purchase it either at 18 N. Tejon Street or at the Union Depot ticket office East Pike's Peak Ave. The price is the same at either place.

All trains are vestibuled from front to rear. The cars are comfortably warmed, cleanliness and comfort prevail, courteous service.

Santa Fe

C. C. HOYT, City Passenger Agent, 18 N. Tejon St.

Vote for the Officers' Ticket

Headed by Ike S. Harris, the present City Auditor

For Mayor	IKE S. HARRIS
" Clerk	E. D. SOMMERS
" Treasurer	DR. J. A. LEECH
" City Attorney	R. L. HUBBARD
" City Auditor	E. J. SMITH Jr.
" City Engineer	R. M. CANNON
For Alderman 1st Ward	Frank A. Waters
" " 2nd "	A. D. Jones
" " 3rd "	S. S. Bernard
" " 4th "	Thomas Stark
" " 5th "	W. F. Ridenour
" " 6th "	Ed Rice
" " 7th "	E. H. Kirk
" " 8th "	E. W. Frost

EYES EXAMINED FREE
C. W. ZIEGER, Oph. D.
SCIENTIFIC OPTICIAN
121 North Tejon Street

NOW OPEN
Millinery Importers
LOUISETTE
8 East Pike's Peak Avenue

GET THE BEST TO DENVER AND PUEBLO
By using Santa Fe trains. Convenient pocket card showing them all at city office.
Look up the Santa Fe trains to Denver and Pueblo. Good trains and convenient hours.
DENVER AND PUEBLO, THE BEST WAY.
Use Santa Fe trains.

W[illegible] S[illegible]
Sawed and Turned
BUILDING and ORNAMENTAL STONE
The Russel-Souders Construction Co.
Contractors in Stone, Brick and Cement Work
Yard, 926 South Wahsatch, Colorado Springs, Colo
214½ N. Tejon St
'Phone 717-B

$3 CRIPPLE CREEK AND RETURN VIA COLORADO MIDLAND RY
Sunday March 29. [illegible] date of sale for returning.

NEWSPAPER ARCHIVE®

"HAZEL."

How to Preserve Youth of Beauty.

"May will the rose of youth
To morrow they depart
To adorn the indible.
Plant up in Nature's heart."

[illegible] great secret of youthful beauty for the young women or the mother is the proper understanding of the daily system and well-being. Every woman, young or old, should know that her physical welfare must be looked up. A good way to arrive at this knowledge is to get a good doctor book, such for instance, as "The People's Common Sense Medical Adviser" by R. V. Pierce, M. D., which can easily be procured by sending 21 one-cent stamps in paper covers for paper-bound volume or thirty one cents for cloth-bound edition, addressing Dr. Pierce, at Buffalo, N. Y.

The complexity of woman is a difficult machine which can only be understood by the intricate study of a beautiful watch which will keep in good running order only with good care and the proper oiling at the right time, so that the delicate mechanism may not be worn out. Very many young women get old or run down before their time through ignorance and the improper handling of their delicate mechanism. If not delicate, it is certainly hurt, sometimes irreparably, by many symptoms of derangement of the womanly system can be avoided by a proper understanding of what to do, in these trying times that come to all women.

CUPID'S PLACE.

Cupid lives in every girl's heart if she is well. If she is weak and irritable, feels dragged down, worn out for no reason that she can think of. In such cases the body is not sound. The warning signs and other symptoms are telegraphed all over the body by nerve forces, which is the telegraphic system of the human body, hence the sick spot demands attention. The weak back, dizzy spells and black circles about the eyes are only symptoms. Go to the source of the trouble and correct the irregularity. The trouble is on the complicated system and the other symptoms disappear. This can be done easily and inexpensively.

The correctness of this advice is amply proven by the experiences of many thousands of women—a large number of whom have written of their experiences. The state of it is the World's Dispensary Medical Association, the proprietors of Dr. Pierce's Favorite Prescription, that they offer $500 reward for women who cannot be cured of Leucorrhea, Female Weakness, Prolapsus or Falling of the Womb. All they ask is a fair and reasonable trial of this, most of cure. Their Science's sanitability is well known to every newspaper publisher and people in the United States. This wonderful remedy therefore stands absolutely alone as the only one of such remarkable curative properties as would warrant its makers in publishing such a marvellous offer as is above, yet in the most good faith. It is a medicine which has stood

THE TEST OF A THIRD OF A CENTURY,

and its cures by the thousands. It is a tonic in any case, and of the system, being entirely [illegible]

NOW TO AID YOUR GIRLS TO WOMANHOOD.

"The change from maidenhood to womanhood is one that involves the whole body—it manifests itself in the mind and the nervous condition," says Dr. Pierce. "It should be natural and like gradually falling asleep. Owing to present modes of living, however, the nervous brain energy of young girls is lost—the necessary nutrition for tissue, blood and nerves is wanting, and consequently the young girl fades like a flower in some bad atmosphere. Tight lacing is another cause for this condition. The strain at this time upon the blood-forming structures may be too great. Disorders of the functions peculiarly feminine are nearly always dependent upon the defective nutrition. Hygenic measures are most important. Fresh air and sunshine are more than ever necessary. Then I have found in all such cases that my 'Favorite Prescription' is just the valuable tonic for the female system at this time."

"I cannot express my thanks for the benefit I have received from Dr. Pierce's medicines," writes Mrs. Julius Webrly, of Cambridge, Dorchester County, Md. "Took your medicines as directed and they did me a world of good. I took 'Favorite Prescription,' and feel that a perfect cure has been effected. Your medicine did all for me that I could wish. I feel like thanking you a thousand times for the advice you have done me, and for the kind and fatherly letters which you wrote. I shall always speak a good word for your medicines when ever I can."

THE HARM ALCOHOL DOES.

All other compounds intended for women only are made with alcohol, or alcohol is a large component—this alcohol injures the nerves. The little red blood corpuscles are broken by alcohol. Therefore they do harm.

Dr. Pierce's Favorite Prescription was the first exclusively women's tonic on the market. It has sold more largely in the past third of a century than any other medicine for women. Do not let the druggist persuade you to try some compound that has not had the test of so many years' success. Every woman should be careful that the liver is active and the poisons are not allowed to clog up the system—get rid of these poisons by taking a vegetable laxative occasionally—such as Dr. Pierce's Pleasant Pellets. They do not gripe and will not harm the most delicate system.

When a Magazine Is Manufactured.

When Harper's Magazine is being printed, the women who are employed to sort or gather together the different sections of one copy of the periodical handle 1,000,000 of these sections in one day. This gives some idea of the work involved in getting out one edition of a popular magazine. A statistician in the Harper factory has also computed that each of these women, while gathering together the separate sections of the Magazine preparatory to binding, walks from five to seven miles a day. The women are incredibly swift of movement, their hands whirling back and forth like humming-birds, and in collecting the separate sections from the great white piles of printed sheets the eye can scarcely follow their rapid motion. In cases of extra editions, like that of Christmas, the above figures are largely increased.

[illegible] AY'S WORK IN THE LEGISLATURE

[illegible] Creating Office of State Commissioner of Printing—Senate Passes Several Important Measures on Third Reading.

By Associated Press.

Denver, April 3. Soon after the house convened this morning it went into committee of the whole and 16 bills appropriating about $75,000 for roads, bridges and similar improvements were read in concert and recommended for passage. The Clayton bill appropriating $50,000 for the State Normal school at Greeley passed third reading.

The bill creating the office of state commissioner of printing passed second reading. In the afternoon the Rush corporation merger bill and the Taylor bill making county attorneys elective were killed. A night session was held at which the long appropriation bill was considered.

By postponing their consideration until tomorrow the senate today practically killed the bill to pension school teachers and the one to divide Larimer county, creating the new county of McKinley. Adverse reports on a large number of bills of little general interest were adopted and the Meiklejohn bill to make necessary the signatures of both husband and wife in real estate transfers, the Madden bill for pensioning firemen and the Stubbs bill regulating the transfer of stock and giving stockholders access to stock books passed third reading. the civil service bill was passed on second reading.

Special to the Gazette.

Denver, April 3.—Bills were rushed through both houses today with the customary haste for which the closing days of every legislature are noted, but today was only the preliminary to the real rush that will come during the next three days of the legislature. From now on bills will be rushed through with a continuously increasing momentum, until the last day of the session, when they will be passed with almost lightning rapidity.

Senator had lots of fun at the expense of Representative Slawson's bill to regulate the liability of hotel and public inn keepers, and limiting their liability in case of loss or injury to personal property, suffered by guests and patrons. The measure passed the committee of the whole.

House joint memorial No. 1, Mr. Garman, a memorial to congress to set aside for the benefit of the people of Colorado all coal lands within the boundaries of this state, not owned by private interests. It advocates the state ownership of all such coal lands. The memorial was adopted.

House bill No. 185, to amend the act concerning the organization of the state militia in order that the governor, with the advice and approval of the military board, may purchase any needed supplies. The bill was amended to provide that all such expenditures shall be paid out of the military fund, and that no part of the National guard shall be taken outside of the state at the expense of the military fund or the state. The bill passed on second reading.

Appropriation Bills

House appropriation bills to the number of 15 were considered by the committee of the whole, and it was recommended that the bills do pass. The appropriations were for the state institutions, and the action of the senate discredits to some degree the stories that appropriation bills would be held up unless the house acted favorably on some of the senate's important measures. The action of the house for a few days past has been gratifying to senators. The lower body has acted favorably on some of the most important senate measures introduced this session.

The dreaded ordeal of going on record on the eight-hour law was postponed again today, nothing being done in the matter. The time for this bill to be considered is growing short, as but three more days remain for the general assembly to act on bills, but it is expected that when the eight-hour bill is reached on the calendar, favorable action will be taken.

The teachers' pension bill was another measure discussed in the senate, the end being the practical killing of the bill. Committee reports on this bill were postponed until tomorrow, and the death blow will be dealt then.

The senate adjourned early to allow members to attend a meeting of the finance committee. The long appropriation bill for the biennial period will be considered and possibly the World's fair appropriation also. There was also held after the adjournment of the senate, a Democratic caucus which was well attended.

Probate Bill Passed.

Senator Ward's probate bill passed on final reading in the house today. This is one of the most important bills introduced in the present assembly, and has aroused a great deal of interest among lawyers and judges. The measure is a connected section to the present law and prescribes the law in relation to probate matters, in the case of minors, deceased persons and persons mentally incompetent, and the administration thereof.

Sixteen appropriation bills passed the committee of the whole, concert reading. Five of the bills are appropriations for bridges and seven of them are appropriations for the construction of state wagon roads.

Mr. Watson's bill regulating the care of live stock was killed.

The Lewis-Graves printing bill also passed the committee of the whole. It provides for a commission to take full charge of all state printing. A commissioner's salary is $2,500 a year.

A bill to provide for the payment of house election contest expenses was agreed to, the amount being $633.50.

Representative Frewen, who has been serving on the governor's advisory board, was in his seat today for the first time within a week. Colleagues were congratulating him on the excellent results of the board's work.

The civil service bill was taken up and a motion was made that the bill be laid over and retain its place on the calendar. The motion carried.

Announcement was made that election contests held up since the beginning of the session would be dismissed. It was considered wise to dispose of the pending contests of both Democrats and Republicans, as some uncertainty was felt as to just what action the Fifteenth general assembly would take. The case against the senator elected from Gilpin county, S. V. Newell, will be decided against him. He was a Republican and was not allowed to take his seat, being an extra senator over the constitutional 35. Amendments have been made to the reapportionment bill to remedy the defects.

House bill No. 78 has been approved by Governor Peabody. The bill particularly defines the powers and duties of cities of the first-class, and amends the old law in relation to municipal corporations.

Withdraws Canal Bill.

Governor Peabody stated today that he has decided to withdraw the bill to appropriate $50,000 for the purpose of resuming work on state canal No. 1 at Canon City. He said: "I noticed the opinion of Attorney General Miller in the papers this morning, and upon his verification of the statement, I determined not to insist on the canal bill's passage. If the canal bill is detrimental to the interests of the people of this state, and will contribute to the litigation between the states of Kansas and Colorado, I do not want to see it passed. My duty is to all the people of Colorado, and not those of any particular section."

Attorney General Miller's opinion mentions the complaint of the state of Kansas which charges that the state of Colorado is diverting water to its own usage, and the part of Colorado's answer which sets forth that work on the Canon City project had been abandoned. Part of his statement is as follows: "I think this matter should be postponed until the settlement of this litigation between Kansas and Colorado. It appears to me that if the land along the Arkansas river belonged to any of the gentlemen considering this matter, that they would not take long to decide whether they would allow a thing to be done which they believed would aid the litigation on the part of Kansas and work against their interests. I wish to say that there are no doubts as to the bill affecting the suit. It is only a question of how much."

Governor Peabody will take action relative to the escape of Larvedder, alias Vunce, from the penitentiary at Canon City, as soon as the report reaches him which he expects will be tomorrow. The report will be made public.

In regard to former Adjutant General Gardner and Colonel Johnston collecting their salary for March and also pay for services at Colorado City, Gov. Peabody stated that he had investigated and found the charges true. He said that orders had been issued that only one salary in each instance be paid.

All wires are down between Denver and the east. The storm has played havoc with railroad schedules. All trains from the west are overdue, and a heavy loss of cattle is reported east of Denver. It will be several days before the trains can be adjusted to their schedule time.

[illegible] NEW NOTES

(Continued from Page 1.)

the states should, without interfering with the power of the states in the matter, [illegible] the exclusive power of supervision and regulation over all corporations engaged in interstate business.

"The views expressed have not [illegible] all of by the [illegible] conservative, and not far-reaching legislation enacted by congress at its last session.

"I [illegible] the legislation.

"In [illegible] congress enacted the [illegible] law providing a department of commerce and labor, and further providing [illegible] under the secretary of commerce and labor or a commissioner of corporations, charged with the duty of supervision of and of making intelligent investigation into the organization and conduct of corporations engaged in interstate commerce. His powers to expose illegal or hurtful practices and to obtain all information needful for the purpose of further intelligent legislation seem adequate; and the publicity justifiable and proper for public purposes is satisfactorily guaranteed. The law was passed at the very end of the session of congress. Owing to the lateness of its passage congress was not able to provide proper equipment for the new department; and the first few months must necessarily be spent in the work of organization, and the first investigations must necessarily be of a tentative character. The satisfactory development of such a system requires time and great labor. Those who are intrusted with the administration of the new law will assuredly administer it in a spirit of absolute fairness and justice and of entire fearlessness, with the firm purpose not to hurt any corporation doing a legitimate business—on the contrary to help it—and, on the other hand, not to spare any corporation which may be guilty of illegal practices, or the methods of which may make it a menace to the public welfare. Some substantial good will be done in the immediate future; and as the department gets fairly to work under the law an ever larger vista for good work will be opened along the lines indicated. The enactment of this law is one of the most significant contributions which have been made in our time toward the proper solution of the problem of the relations to the people of the great corporations and corporate combinations.

But much though this is, it is only a part of what has been done in the effort to ascertain and solvent improper trust or monopolistic practices. Some [illegible] ago the industrial commission, an able and non-partisan body, reported to congress, the result of their investigation of trusts and industrial combinations. One of the most important of early conclusions was that discriminations in freight rates and facilities were granted favored shippers by the railways, and that this discrimination strongly tended toward the control of many branches of industry by large aggregations of capital. This conclusion was justified by events. The discussion in the eventually led to a great panic in the fall and winter of [illegible]. It was [illegible] Lank lines and [illegible] investments were [illegible] upon the smaller dealers and the general public. These unjust practices had prevailed to such an extent and for so long a time that many of the smaller shippers had been driven out of business, until practically one buyer of grain on each railway system had been able by his illegal advantages to secure a monopoly on the line with which his secret compact was made; this monopoly enabling him to fix the price to both producer and consumer. Many of the great packing house concerns were shown to be in combination with each other and with most of the great railway lines, whereby they enjoyed large secret concessions in rates and thus obtained a practical monopoly on the fresh and cured meat industry of the country. These [illegible], though violative of the statute, had prevailed unchecked for so many years that they had become intrenched in and interwoven with the commercial life of certain large distributing localities; although this was of course at the expense of the vast body of law-abiding merchants, the general public, and particularly of unfavored localities.

Under those circumstances it was a serious problem to determine the wise course to follow in vitalizing a law which had in part become obsolete or proved incapable of enforcement. Of what the attorney-general did in enforcing it I shall speak later. The decisions of the courts upon the law had betrayed weaknesses and imperfections, some of them so serious as to render abortive efforts to apply any effective remedy for the existing evils.

It is clear that corporations created for quasi public purposes, clothed for that reason with the ultimate power of the state to take private property against the will of the owner, hold their corporate powers as carriers in trust for the fairly impartial service of all the public. Favoritism in the use of such powers, unjustly enriching some and unjustly impoverishing others, is palpably violative of plain principles of justice. Such a practice unchecked is hurtful in many ways. Congress, having had its attention drawn to the matter, enacted a most important anti-rebate law, which greatly strengthens the inter-state commerce law. This new law prohibits under adequate penalties the giving and as well the demanding or receiving of such preferences, and provides the preventive remedy of injunction. The vigorous administration of this law, and it will be enforced, will, it is hoped, afford a substantial remedy for certain trust evils which have attracted public attention and have created public unrest.

A Noteworthy Advance.

This law represents a noteworthy and important advance toward just and effective regulation of transportation. Moreover, its passage has been supplemented by the enactment of a law to expedite the hearing of actions of public moment under the anti-trust law, known as the Sherman law, and under the act to regulate commerce, at the request of the attorney-general; and furthermore, additional funds have been appropriated to be expended under the direction of the attorney-general in the enforcement of these laws.

All of this represents a great and substantial advance in legislation. But more important even than legislation is the administration of the law, and I ask your attention for a moment to the way in which the law has been administered by the profound jurist and fearless public man who now occupies the position of attorney-general, Mr. Knox. The constitution enjoins upon the president that he shall take care that the laws be faithfully executed and under this provision the attorney-general formulated a policy which was in effect nothing but the rigid enforcement, by suits managed with consummate skill and ability, both of the anti-trust law and of the imperfect provisions of the act to regulate commerce. The first step taken was the prosecution of 14 suits against the principal railroads of the middle west, restraining them by injunction from further violations of either of the laws in question.

About the same time the case against the Northern Securities company was initiated. This was a corporation organized under the laws of the state of New Jersey with a capital of four hundred million dollars, the alleged purpose being to control the Great Northern and the Northern Pacific Railroad companies, two parallel and competing lines extending across the northern tier of states from the Mississippi river to the Pacific ocean. Whatever the purpose its consummation would have resulted in the control of the two great railway systems upon which the people of the northwestern states were so largely dependent for their supplies and to get their products to market being practically merged into the New Jersey corporation. The proposition that these independent systems of railroads should be merged under a single control alarmed the people of the states concerned, lest they be subjected to what they deemed a monopoly of interstate transportation and the suppression of competition. The governors of the states most deeply affected held a meeting to consider how to prevent the merger becoming effective and passed resolutions calling upon the national government to enforce the anti-trust laws against the alleged combination. When these resolutions were referred to the attorney-general for consideration and advice, he reported that in his opinion the Northern Securities company and its control of the railroads mentioned was a combination in restraint of trade and was attempting a monopoly in violation of the national anti-trust law. Thereupon a suit in equity, which is now pending, was begun by the government to test the validity of this transaction under the Sherman law.

At nearly the same time the disclosures respecting the secret rebates enjoyed by the great packing house companies, coupled with the very high price of meats, led the attorney-general to direct an investigation into the methods of the so-called Beef trust. The result was that he filed bills for injunction against six of the principal packing house companies, and restrained them from combining and agreeing upon prices at which they would sell their products in states other than those in which their meats were prepared for market. Writs of injunction were issued accordingly, and since then, after full argument, the United States circuit court has made the injunction perpetual.

The cotton interests of the south, including growers, buyers and shippers, made complaint that they were suffering great injury in their business from the methods of the southern railroads in the handling and transportation of cotton. They alleged that these railroads, by combined action under a pooling arrangement to support their rate schedules, had denied to the shippers the right to elect over what roads their commodities should be shipped, and that by dividing upon a fixed basis the cotton crop of the south all inducement to compete in rates for the transportation the crop was eliminated. Proceedings were instituted by the attorney general under the anti-trust law, which resulted in the destruction of the pool and in restoring to the growers and shippers of the south the right to ship their products over any road they elected, thus removing the restraint upon the freedom of commerce.

In November, 1902, the attorney general directed that a bill for an injunction be filed in the United States circuit court at San Francisco against the Federal Salt company—a corporation which had been organized under the laws of an eastern state, but had its main office and principal place of business in California—and against a number of other companies and persons constituting what was known as the salt trust. These injunctions were to restrain the execution of certain contracts between the Federal Salt company and the other defendants, by which the latter agreed neither to import, buy, or sell salt, except from and to the Federal Salt company, and not to engage or assist in the production of salt west of the Mississippi river during the continuance of such contracts. As the result of these agreements the price of salt had been advanced about 400 per cent. A temporary injunction order was obtained, which the defendants asked the court to modify on the ground that the anti-trust law had no application to contracts for purchases and sales within a state. The circuit court overruled this contention and sustained the government's position. This practically concluded the case, and it is understood that in consequence the Federal Salt company is about to be dissolved and that no further contest will be made.

Awaiting Results.

The above is a brief outline of the most important steps, legislative and administrative, taken during the past 18 months in the direction of solving, so far as at present it seems practicable by national legislation or administration to solve, what we call the trust problem. They represent a sum of very substantial achievement. They represent a successful effort to devise and apply real remedies; an effort which so far succeeded because it was made not only with resolute purpose and determination, but also in a spirit of common sense and justice, as far removed from possible from rancor, hysteria, and unworthy demagogic appeal. In the same spirit the laws will continue to be enforced. Not only is the legislation recently enacted effective, but in my judgment it was impracticable to attempt more. Nothing of value is to be expected from ceaseless agitation for radical and extreme legislation. The people may wisely, and with confidence, await the results which are reasonably to be expected from the impartial enforcement of the laws which have recently been placed upon the statute books. Legislation of a general and indiscriminate character would be sure to fail, either because it would involve all interests in a common ruin, or because it would not really reach any evil. We have endeavored to provide a discriminating adaptation of the remedy to the real mischief.

Many of the alleged remedies advocated are of the unpleasantly drastic type which seeks to destroy the disease by killing the patient. Others are so scrupulously futile that it is so difficult to treat them seriously or as being advanced in good faith. High among the latter I place the effort to reach the trust question by means of the tariff. You can, of course, put an end to the prosperity of the trusts by putting an end to the prosperity of the nation; but the price for such action seems high. The alternative is to do exactly what has been done during the life of the congress which has just closed; that is, to endeavor, not to destroy corporations, but to regulate them with a view of doing away with whatever is of evil in them and of making them subserve the public welfare; law is not to be administered in the interest of the poor man as such nor yet in the interest of the rich man as such, but in the interest of the law abiding man, rich or poor. We are more against organizations of capital than against organizations of labor. We welcome both, demanding only that each shall do right and shall recognize its duty to the republic. Such a course we consider not merely a benefit to the poor man, but a benefit to the rich man. We do no man an injustice when we require him to obey the law. On the contrary, if he be a man whose welfare and well-being depend in a proper degree upon the existence of the reign of law and order, we are rendering him the greatest service when we require him to be himself an exemplar of law spirit.

Cures Sciatic Rheumatism.

Mrs. A. E. Simpson, 509 Clay st., Knoxville, Tenn., writes, June 15th, 1898: "I have been trying the baths of Hot Springs, Ark., for Sciatic rheumatism, but I get more relief from Ballard's Snow Liniment than any medicine or anything I have ever tried. Enclosed find postoffice order for $1.00. Send me a large bottle by Southern Express." Sold by Hefley-Arcularius Drug Co.

STEEL WORKS PAY ROLL TO BREAK ALL RECORDS

Special to the Gazette.

Pueblo, April 3. It is probable that the numerous suits resulting from the accident at the steel works convention, when four men were killed and several others injured, will be compromised out of court. The company has expressed a willingness to compensate fully those interested and it is highly probable that their offers will be accepted.

All previous records will be broken by the March pay roll at the Minnequa plant. The figures which were just completed today show that more than $842,000 will be distributed among the employes at the next pay day, April 15. This sum is exclusive of what will be paid out by the contractors engaged on construction work on the improvements at the big plant.

REV. C. F. MUSSEY DEAD.

By Associated Press.

Denver, April 3. Rev. Chas. F. Mussey, a prominent Presbyterian minister, is dead at his home in this city. He was born in 1826, in New Hampshire, being a son of Dr. R. D. Mussey, a noted surgeon. In 1848, he was graduated from Dartmouth, and later studied in Heidelberg and Bonn. For 20 years he was pastor of a church at Westwood, a suburb of Cincinnati.

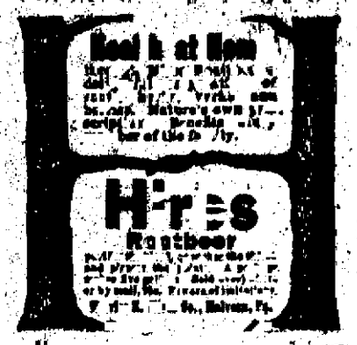

Special Attention

Is called to the following offerings for Saturday selling. We consider each a bargain at prices quoted:

EMBROIDERIES AT 25c.
Swiss, Nainsook and Hamburg embroideries, 2½ to 3 inches wide—beautiful designs—our regular 35c, 40c, 45c and 50c lines—all go on sale at one price, the yard 25c

HOSIERY, 25c.
Certainly an extraordinary bargain. Ladies' 45c and 50c quality Hosiery in plain black, lace effects and drop stitch, in black, tan and brown, also black with fancy stripes. All go on sale at one price, pair 25c

CHILDREN'S HOSIERY
AT 10c and 12½c.
In heavy and medium weight ribs, black. All sizes. Special bargains at.....10c and 12½c

SEA ISLAND PERCALES, 10c.
None better than this brand—colors always fast. We have them in stripes and figures—assorted colorings—full 36-inch yard—the 15c quality on special sale....10c

FOR SPRING CURTAINS.
Bobbinet and Swiss with ruffles—edged with lace and insertion—ready for use for either sash or full length curtains—full width—washable—on sale at, yard .....25c and 35c

WHITE WAISTINGS, 15c.
All white figured piques—dimities in stripes and checks—also plain India linens and lawns—some good 25c values, on special sale at, yard 15c

A FEW WORDS ABOUT EASTER MILLINERY.

A few words about your Easter Millinery—strictly the up-to-date Millinery Styles here—Easter business on with a rush—better make your selection today—No fancy prices.

New York Cash Store
120-122 South Tejon Hello 876-A

THE BEATEBELL PROPERTY
128 North Tejon Phone 491-A.

Special Saturday Cash Prices

2 cans Lemon Cling Sliced Peaches	25c
2 cans Golden Wax Beans	25c
3 cans Wagner's String Beans	25c
3 cans Champion Peas	25c
3 cans Iowa Sugar Corn	25c
20 lbs. Best Ohio Potatoes	25c
100 lbs. Best Ohio Potatoes	$1.20
100 lbs. New Drop Patent Flour	$1.98
2 lbs. Good Bulk Coffee	25c
1 lb. Evaporated Raspberries	25c
8 bars Olivette Soap	25c
10 bars Sioux Soap	25c
10 bars World Beater Soap	25c

Best Corn Fed Meats

Round Steak, per lb	12½c
Loin Steak, per lb	15c
Porterhouse Steak, per lb. 12½c &	20c
3 lbs. Shoulder Steak, for	25c
Boiling Beef, per lb. 5c, 8c and	10c
Corned Beef, per lb 8c and	10c
Prime Rib Roast, per lb. 15c and	17c
Loin Mutton Chops, per lb	20c
Mutton Leg, per lb	15c
Mutton Shoulder, per lb	10c
Home Dressed Hens, per lb	16c

Stop at Nichols' Grocery

The Blue Trading Stamps will be given you with every cash purchase, beginning today.

Buy Your Groceries Here and Ask for Blue Trading Stamps. Your Patronage Solicited.

BECOMING A MOTHER

Is an ordeal which all women approach with indescribable fear, for nothing compares with the pain and horror of child-birth. The thought of the suffering and danger in store for her, robs the expectant mother of all pleasant anticipations of the coming event, and casts over her a shadow of gloom which cannot be shaken off. Thousands of women have found that the use of Mother's Friend during pregnancy robs confinement of all pain and danger, and insures safety to life of mother and child. This scientific liniment is a god-send to all women at the time of their most critical trial. Not only does Mother's Friend carry them safely through the perils of child-birth, but its use gently prepares the system for the coming event, prevents "morning sickness," and other ills. [illegible] Sold by all druggists at $1.00 per bottle. [illegible] Co., Atlanta, Ga.

MOTHER'S FRIEND

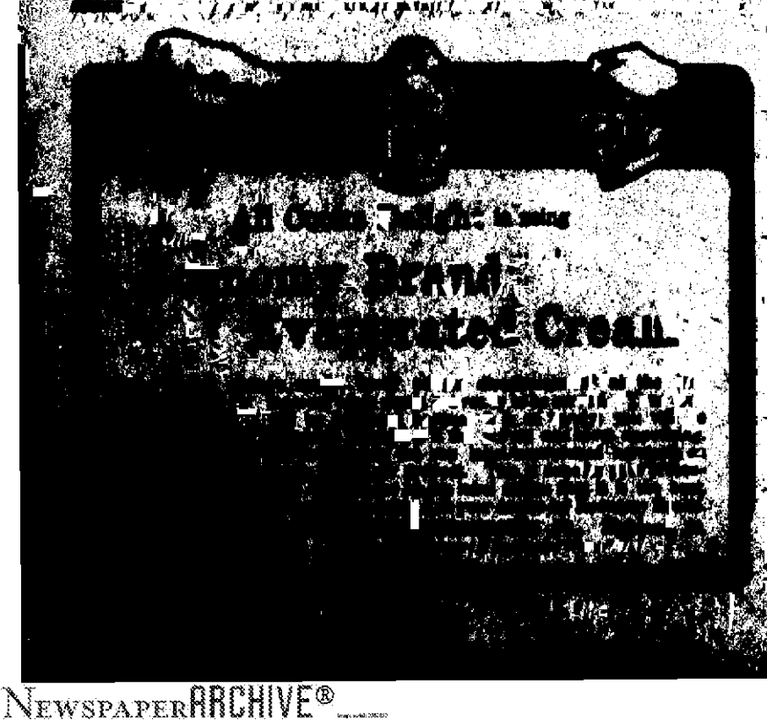

NewspaperARCHIVE®

[illegible] AND RECEPTION

[illegible] Y. M. C. A. building will [illegible]ide with a reception this evening to the [illegible] work [illegible] ing to inspect the new building will be [illegible]

[illegible] and a brief address in the auditorium at 8 o'clock by the [illegible] church; subject, "What the Young Men's Chris[illegible]"

[illegible] consisting of circus drills, a wrestling match by the [illegible] will be aquatic sports.

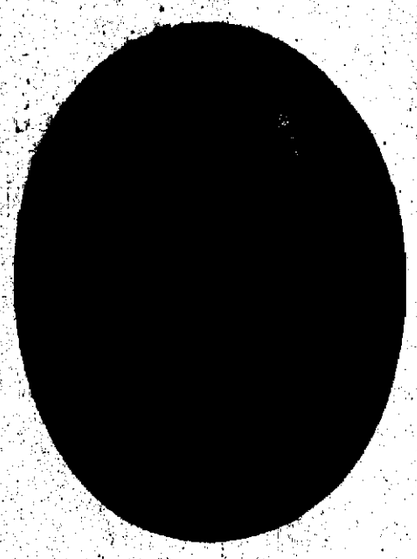

W. M. DAY,
Secretary of Y. M. C. A.

[illegible] all had gathered [illegible] the divine blessing and [illegible] Rev. Dr. James H. [illegible] of the Congregational church [illegible] just was in progress the [illegible] entertained with a [illegible] of pleasing selections.

Mr. [illegible] E. Chapman president [illegible] and in his introductory [illegible] advancement of the [illegible] 16 years was [illegible]

Three points were [illegible] spirit, mind, body, ministered to [illegible] Y. M. C. A.

On behalf of the Ministerial [illegible] the Rev. L. E. Brown [illegible] remarks. He signified [illegible] that [illegible] in every [illegible] of [illegible] proud of their best practice [illegible] they are pleased [illegible] a good sermon in vain [illegible] wife is proud of it." [illegible] then made an exception, [illegible] and drug stores are not proud of [illegible] finished product.

Mr. [illegible] spoke on [illegible] of the [illegible] secretary. He said that [illegible] the [illegible] comes the [illegible] for [illegible] M. C. A. Thus there [illegible] mark than that of the [illegible] worker.

[illegible] N. Livingston, president of the city [illegible] association [illegible] all interests of the Y. M. C. A. and the C. E.

Walter Winkler, president of the Epworth League spoke of what the league can do for the association, of the great desire of the young people to aid, they rejoice and look forward to great good work as a result of the new Y. M. C. A. building.

For the board of directors of the Y. M. C. A. and as state treasurer of the Epworth league, H. F. Scribner spoke briefly, saying that the Epworth league went hand in hand with the Y. M. C. A.

Mr. Ward's Remarks.

Rev. C. E. S. Ward, field secretary of the state Christian Endeavor association of the work of Secretary Day. "It has been heard of it all over New [illegible] Colorado.

State Superintendent of Congregational churches, Rev. Horace Sanderson, congratulated the board of management upon the completion of the new building; exhorted them not to lose sight of definite church work, that he was sure they would not with so consecrated a secretary.

Rev. E. Evans Carrington of the associated charities said he had thought the burden too great, to attempt to erect the new building, but it had now become a power for the help of young men away from home, those who needed a friend to encourage, lest they grow despondent. Then it is that the Y. M. C. A. does what it can to upbuild character.

The chair [illegible] expressed the hopes of the [illegible] way to the work [illegible] the banquet. Standard by aspirers.

[illegible] of two [illegible] Secretary Day, [illegible] hope and prayer that the new Y. M. C. A. building [illegible] be a community meeting place ended the banqueting speech[illegible].

Guests Last Night.

Among those present were: [illegible] Breslin, James E. Gregg, J. O. [illegible], E. C. [illegible], H. Axtell A. Jones, [illegible] Turk[illegible], R. W. Davis, A. Kohler, [illegible] P. Neal, C. H. [illegible], Horace [illegible] Denver, M. D. Oliver, Alva Roy Scott, Carl E. Blackman, Rev. H. Lyle, J. H. Hawkins, Duncan Lamont, A. N. Glover, F. J. Williams, H. S. Fairchild, F. L. Davis, E. Evans Carrington, J. F. Lucas, W. B. Glidden, J. R. Hawkins, Adam Jones, Mr. and Mrs. W. H. Day, H. R. Crayton, Rev. L. E. Brown, Benjamin Brewster, W. V. Davis, Rev. Geo. L. Youngdahl, Rev. Jas. C. Rawlings, I. J. Melzer, E. V. DuBois, J. W. Neeley, Vera Lindsay, Anna E. Kennedy, Mae Stockdale, Mabel Clinger, Miss Aiken, Miss A. M. Tweed, C. B. Lauterman, Dr. H. L. Morehouse, Herbert Linney, Nettie H. Wise, L. L. Radford, J. F. Hamilton, Helen Hamilton, Lauretta DeWolf, Mr. and Mrs. W. M. Danner, Denver, Lee Vandiriven, A. S. Maxwell, Roscoe Holt, E. H. Livingston, Mr. and Mrs. C. F. B. Ward, Will D. Waltman, Geo. M. Perry, Herbert W. Lathe, Philo C. Hildreth, R. H. Ritchie, Mrs. A. A. Shidler, Mrs. H. B. Fox, Mrs. R. C. Lee, J. W. Stubbins, A. J. Kelly.

Reception Followed.

While the banquet was in progress the reception committee, Walter Winkler, chairman, had been welcoming the guests,—a far greater number were in attendance than upon any preceding evening. Even when quite evenly distributed through the building it was evident that the number was several hundred.

The Rev. J. W. Neeley, pastor of the St. Paul's M. E. church, presided at the auditorium meeting, where a brief, yet interesting, address was given by W. M. Danner, state secretary of the Y. M. C. A. He spoke upon the topic: "The Association and the Church." The sub-topics were: "What the Association Can Do for the Church," and "What the Church Can Do for the Association."

Mr. Danner's Address.

Under the first sub-topic Mr. Danner said, in part:

"The association in the name of the church and on behalf of the church extends the hand of fellowship to men coming from everywhere. It helps them to secure a place to live. It helps them to find employment. It helps them to good fellowship. It seeks the young man's best welfare and his union with the church.

"It opens to the church an opportunity of meeting a large company of men not members but really church adherents whose affiliation with the church is not difficult to secure if properly undertaken. Many of these men have already identified themselves with the association as associate members and this fact opens the door of approach to their lives by the church.

"The association furnishes the young men of the church an opportunity for systematic physical development, intellectual training and religious activity amid Christian surroundings and influences."

Answering the second sub-topic, Mr. Danner said, in part:

"See that the names of the men of each church who are now members of the Young Men's Christian association be ascertained, in order, if necessary and advisable to increase the number and then to organize those for co-operation in advancing the interests of the church among the men of the association.

"As often as practicable the church provide socials or receptions for all the members of the Young Men's Christian association with whom the individual church has right to expect to have direct influence, the men of that church and congregation acting as hosts.

"Secure a sign reading: 'Institutional Department for Men,' such as may be seen at Trinity church, Denver, the wording to be the same as follows:

"'Young Men of this Congregation invited to use as our Institutional Department, The Young Men's Christian association, 1331 Arapahoe street. Open 9 a. m. to 10 p. m. Sundays, 2 to 5 p. m.'"

A Guaranteed Cure for Piles.

Itching, Blind, Bleeding and Protruding Piles. No cure no pay. All druggists are authorized by the manufacturers of Paxo Ointment to refund the money where it fails to cure any case of piles, no matter of how long standing. Cures ordinary cases in six days; the worst cases in 14 days. One application gives ease and rest. Relieves itching instantly. This is a new discovery and it is the only pile remedy sold on a positive guarantee, no cure, no pay. Price 50c.

BOYS GYMNASTIC CLASS AT NEW Y. M. C. A. BUILDING.

ENTERTAINMENT BY MONTE ROSA LODGE

The members of Monte Rosa Rebekah lodge entertained Pike's Peak lodge No. 38 and Colorado Springs lodge No. 140, of Odd Fellows and their families last evening in Odd Fellows hall.

The entertainment was very interesting and a feature of it was the representation of Uncle Sam and other nations. Those taking part in this portion of the program were dressed in the costumes of the different nations and talked in their language as nearly as possible. They sang the native songs and portrayed the national character in various ways.

The different nationalities were represented as follows:

G. M. Young, Uncle Sam; Frank Bumstead, Lord Frothingham; Margaret Young, Gypsy countess; Mrs. Nels Johnson, Dutch girl; Mrs. Fox and Mrs. Jones, Indians; Mrs. W. J. Mathews, Filipino; W. J. Mathews and Mrs. Barr, Spaniards; Milton Strong and Helen Johnson, Japanese; Mr. Fox, Turk; L. Mathews, Spanish soldier; Mrs. C. W. Fairley, Aunt Jemima; Mrs. J. M. Madden, Dessie Snowball; W. B. St. John, Highlander; Mrs. Gates, Scotch lassie; E. B. Foster, Governor Peabody; Joe Strong, Dutchman.

FOSTER'S DEATH HASTENED THAT OF HIS DAUGHTER

Mrs. Sarah E. Myers died at St. Francis hospital yesterday afternoon at 4 o'clock after a brief illness. The remains were taken in charge by Johnson and company. Mrs. Myers has been a resident of this city for the past 10 years and was highly respected in the community. Her residence was at 450 West San Miguel. She leaves a husband and three children to mourn her loss. Of the children Mrs. Charles Crew and Mrs. F. Parsons reside in this city and Mrs. L. B. Stuart in Denver. Only last Tuesday, W. H. Bosworth, father of Mrs. Myers, was buried and his death was partially responsible for Mrs. Myers' illness. The funeral will be held tomorrow afternoon at 2:30 o'clock from Grace church and Rev. Benjamin Brewster will officiate.

DISTINGUISHED DIVINE AT ALL SOULS' CHURCH

Rev. Charles E. St. John of Boston, secretary of the American Unitarian association, will preach at All Souls' church tomorrow afternoon at 4 o'clock. This will take the place of the usual service at 11 o'clock. Mr. St. John has been making a tour of the Pacific coast states and will stop off in Colorado Springs on his way east. This is a delightful treat for [illegible]

INCORPORATION—Articles of incorporation were filed with the county clerk by the Donna [illegible] Paso [illegible] association. [illegible] capital stock is placed at $100,000 with shares at a par value of $10. Denver is named as the principal office of the company and George N. Marshall, G. W. Tromlitz and H. J. Hersey as directors.

"Saved My Life."

"Lydia E. Pinkham's Vegetable Compound cured me when all else had failed. I suffered a long time with female troubles."

"Mrs. Pinkham's advice and medicine saved me from a surgical operation. Doctors said an operation was necessary."

Thousands upon thousands of women throughout this country are not only expressing such sentiments as the above to their friends, but are writing letters of gratitude containing just such expressions to Mrs. Pinkham until she has more than a million from women in all classes of society who have been restored to health by her advice and medicine after all other means had failed.

Women should remember that it is Lydia E. Pinkham's Vegetable Compound that is performing such remarkable cures, assisted by Mrs. Pinkham's advice.

If you are asked by a druggist to take something else, demand the medicine which you know is best—the medicine which has made the greatest number of cures—the medicine whose record is unequalled by any other medicine, exclusively for women, in the world,

Lydia E. Pinkham's Vegetable Compound.

ARE YOU IN DOUBT

As to what you would like to eat these Spring days. If so a look at our carefully selected and well assorted stock of GOOD THINGS TO EAT will help you in choosing something satisfactory.

Turkeys..22c Spring Chickens..20c Ducks..20c
Hens.....17c Geese.....17c

[illegible] FRESH.....15c A DOZEN

Spring Vegetables Fresh Tomatoes, Cucumbers, Oyster Plant, Lettuce, Celery, Radishes, Green Onions, Spinach, Rhubarb.

BEEF.....PORK.....MUTTON.....LAMB

You can find nothing in the market superior to the delicacies we offer.

A. Hemenway & Son

Phones 37 and 530. 115 So. Tejon.

CITY ENGINEER CAKE REPORTS ON THE NEW RESERVOIR

City Engineer Cake states that the work on the new high line reservoir has begun to assume definite shape. The foundation has been practically made and the work of getting the dam in shape will begin in a few days.

A large force of men have been at work on the excavations and several teams have been hauling away the surplus earth.

There is to be a concrete foundation laid under the earthen dam for the purpose of preventing any seep water and the new reservoir is expected to be one of the best of its kind when completed.

WORTHY GRAND MATRON OF THE EASTERN STAR COMING

It is announced that Mrs. Helen L. Fisher, worthy grand matron of the Order of the Eastern Star of this state will visit Manitou chapter April 18 and it is expected that during her stay here she will visit the local chapter which was organized last month. The members of the order in Colorado Springs will arrange a program of entertainment to include a banquet.

"Can' S.ee?"

Is your nerve. Dr. Miles' Nervine will screen-char, than and bring sweet [illegible] Delay is dangerous. [illegible] guarantee. Sold [illegible] Dr. Miles' Medical Co., Elkhart, Ind.

CRIPPLE CREEK EXCURSION, NEXT SUNDAY, APRIL 5, VIA THE SHORT LINE.

$3.00 round trip on Short Line train leaving Colorado Springs at 10:37 a. m., return limit date of sale.

Buy a Mills Slot Machine

Quickly pays for itself. Thousands now in use.

66 Varieties $5.00 to $300.

New Catalogue Free.

MILLS NOVELTY CO., Chicago.

DR. PIERCE'S GOLDEN MEDICAL DISCOVERY FOR THE BLOOD, LIVER, LUNGS.

NewspaperARCHIVE®

The Great Investment Co.

STOCKS, BONDS AND MINING INVESTMENTS.

W. [illegible] HENDRICKSON, BROKER,

United States Reduction and Refining Co.

BRANCH OFFICES: [illegible]

ELDRIDGE, [illegible] & CO.

MINES, MINING STOCKS AND INVESTMENTS.

MAIN OFFICE: Colorado Springs, Colo.

TUCKER, BALLARD & CO., Investment & Financial Brokers.

Colorado Springs, Colo.

Stocks, Bonds and Mining Securities.

Cable Address: "Herald."

Is a Hurry?

Well, then, you better take the Burlington.

Miles the shortest line to Omaha and Chicago.

Only railroad running its own trains over its own rails, Denver to St. Louis.

Burlington Route

Ticket Office, 1359 17th St.

G. W. VALLERY, General Agent,

DENVER.

There's a B. & M. Train

That leaves the

FRISCO

Denver City, [illegible] Mondays, Wednesdays and Fridays in the Black Hills, [illegible] in the Southwest.

The Denver City at 8:00 P. M. [illegible] Denver City at 8:00 P. M. [illegible] Arrives [illegible] Wednesdays, Fridays and Sundays. [illegible] in the Southwest.

For [illegible] apply to

G. W. MARTIN

GENERAL WESTERN AGENT

1006, 17th ST.

DENVER, COLO.

Valley City Leasing Co. Company Has Deposited $150,000 to Take Up Bond as Soon as Clear Title Can Be Given—Progress of the Ophelia Tunnel.

Special to the Gazette.

Cripple Creek, April 3—The Valley City Leasing company, owning a bond and lease on the Shortloff property on Bull hill, have deposited $15,000 with the First National bank of this city to take up the bond on the property as soon as the owners, Morris, Becker & Nolon of Colorado Springs can furnish them with a clear title to the property. The Valley City company secured the bond some eight months ago, and the entire amount of the bond and nearly that much more it is reported, has been taken out of the little Bull hill bonanza. The reason a deed cannot be delivered is a suit tried in the district court about two weeks ago, the case being under advisement at the present time. The suit was filed by Ed Bell and others, they trying to secure the recovery of a third interest in this property claiming Pat Burns is the rightful owner. This action also tied up all the royalties and returns from shipmonth made by the Valley City Leasing company. Returns received from carload lots from this property have been running around $1,000 to the car. Their production runs between 15 and 20 carloads per month. The company completed the work of sinking some time ago, as required by the terms of their lease, and the shaft is now down an even thousand feet in depth, with good stations cut at intervals of 100 feet. The ore was first encountered in the shaft at a depth of 700 feet, the vein dipping out very little, making it only a short distance from the station at the 1,000-foot point to the ore body, giving them plenty of stoping ground. The ore is now being opened up in the various levels as fast as possible, while their showing improves with every foot of work accomplished.

Important developments are rapidly approaching in the work of the Ophelia tunnel, and many eyes are watching its progress with considerable interest. The rock in the breast has become extremely hard, the men only using steel a few minutes before it becomes necessary to replace it with sharpened steel. The company is making good headway in the breast, and while no word can be gained from the promoters, it is known that within the next 50 feet, according to surveys, the famous Doctor vein will be cut. That they expect to cut something when the vein is reached there is little doubt, but what it will be of course is hard to say. The breast of the tunnel is now in the Morning Star territory. From there it will go through the ground of the Anglo company. The Mountain Boy company which is some 1,000 feet away from the breast of the tunnel, looks for great things to happen when the large bore reaches their ground, as by surveys made, a network of veins will be encountered in their territory. This company will commence next Monday to cut a station on the 300-foot level from which they will drift and open up the vein. Their property is some 1,000 feet from the breast of the tunnel, while by line of veins, it is only 700 feet away.

Since the starting up of the compressor at the Elkton mine, Lessee Clemens, operating on the Tornado property of this company, is able to again commence active operations, and from this on, production will commence as the lessee has about 50 days more to run before his lease expires. Ore is being broken from the third, fourth, sixth, eighth and ninth levels, a great deal of it being of smelting grade, and with the exception of one level, the ore is all coming from the main vein of the property, which shows wonderful continuity as depth is gained.

GRANDE PLANT W[illegible] TREAT [illegible]

The Globe Mining & Reduction company, of which W. G. Rice and W. O. Temple of Cripple Creek are the principal owners, together with Peoria capitalists, reports that the work of remodeling the old Van Fleet sampler into a modern 200-ton cyanide plant is progressing rapidly and that it will probably be running before May 1. This company has a five years' lease on the Ironclad property on Ironclad hill, and it is claimed that there is a sufficient amount of low-grade rock at hand to run the mill at the rate of 100 tons per day for the entire life of the lease. Practically the whole dump can be treated at a profit by the cyanide process, according to Mr. Rice. It is proposed, however, to start mining ore from the main workings rather than to clean away the dump at the start.

A new and complete plant of machinery is being installed on the Ironclad property for mining purposes and a big shaft house is being erected. A 40-horse power boiler is being put in and a hoist capable of lifting rock from a depth of better than 1,000 feet will be ready for use in a few days. The entire plant will cost in the neighborhood of $5,000. The main shaft on the property is down 700 feet and a considerable amount of lateral work has been done. The mine has a record of $100,000 production, although a large amount of ore was left standing owing to its low grade, that quality of rock being unavailable at that time.

GRANITE OPENS DEEPEST [illegible] NINTH LEVEL

It is reported that the Granite company, owning the Granite claim on Battle mountain, has cut an ore shoot at the sixth level. It is thought that it is the same shoot opened at a depth of 1,000 feet last year and from which stoping has been done for a distance of 400 feet upwards. The ore shoot, according to surveys, extends to the surface, a distance of 600 feet.

Ore from the Granite mine is running much better than formerly, according to returns, on account of improved methods of getting the values from rock hitherto of little available worth. It is claimed that the ore in the shoot opened at the 600-foot point will average better than two ounces to the ton. The only level run out above the 600-foot point is said to be at a depth of 500 feet so that all the territory for 600 feet upwards is virgin ground. It is expected that within the next few days the full force of men will be at work and shipments again resumed as formerly.

[illegible] IN [illegible] REGION

W. G. Rice of Cripple Creek, manager of Stratton's Cripple Creek Development company, was down from camp yesterday. In speaking of the prospects for the Cripple Creek district, he says: "I look for a record-breaking production from Cripple Creek this year, as there is a large amount of work being done in all portions of the camp and the big mines will undoubtedly increase their production materially. Since the settlement of the millmen's strike, there appears to be no obstacle to retard the progress of the district. As soon as our properties are leased, a large number of men will set to work and a heavy production may be looked for."

Mr. Rice stated that applications for leases were coming in rapidly at Cripple Creek as well as at the Colorado Springs office and that a leasing policy would be decided upon as soon as it is possible for the directors of the company to get together.

MINING NEWS FROM CENTRAL CITY DISTRICT

The Grand Central company, owning the East Whiting mine in the Central City district, announces its intention of erecting a 15-stamp mill to handle the product of the property. It is also stated that the shaft, now 480 feet in depth, will be sunk at once to a depth of 880 feet and levels run at each 100 feet. The ore body in the property is said to average six feet in thickness and to run all the way from $7 per ton to $70, the latter being the grade shipped to the smelter. The low-grade ore is shipped to the Golden mill.

[illegible] LEASE [illegible]

A two years' lease has been granted by the Flying Cloud company on its property on Bull hill to H. L. Shepherd of Cripple Creek at the usual royalties. It is understood that Mr. Shepherd intends to do considerable development work in an attempt to locate the permanent ore shoot from which some nice bunches of ore have come in scattered places on the property. The Flying Cloud property is located near the Pinnacle ground where a leasing company is doing good work.

SAVING ORE FROM CURRENCY PROPERTY

It is reported that the lessees on the Beacon hill property of the Currency company are saving some ore from the property. The ore is coming from the shaft which was sunk some time ago. The lessees were granted the lease only a few weeks ago but have been busy ever since. The grade of ore is said to be of medium quality and not sufficient work has been done to prove the extent of the ore body.

COLORADO SPRINGS MINING STOCK EXCHANGE

The mining stock market yesterday continued strong and trading was fairly good. There is a general feeling of confidence pervading the market, and predictions of a good market in the future are heard on every hand.

Findley was one of the strongest stocks on the list, although no advance was noted, sales being made at 12½. Gold Dollar was off slightly, selling at 5¾, but Golden Cycle held strong at 73. Isabella dropped from 18 to 17¼ and closed at the low point. El Paso advanced a cent a share, selling at 62, and Lexington was strong at 4⅞. Work declined one-eighth to 6⅝, and Vindicator advanced a cent a share to $1.00 and was in good demand at that figure.

In the prospect department Keystone was off color, dropping to 8¾, but Mary Cashen was strong and higher, selling at 3. Sunset Eclipse advanced also to 2¾.

In the miscellaneous list trading was limited, although 20,000 shares of Gold Calf sold at $5 per thousand shares, and Echo was traded in at $6 per thousand. Emma Almee sold to the extent of 1,000 shares at $5.

MINES.

Stocks	Bid.	Ask.
Acacia	9¾	9⅞
Anaconda	....	20
Black Bells	4½	5¼
C. O. Cons.	5	....
C. C. and N.	18¼	19⅝
Coriolanus	....	4
Dante	2¼	2½
Dr. Jack Pot	8⅝	9½
Elkton Con.	27¼	28
El Paso	61	62
Fanny R.	3½	4
Findlay	12½	12¾
Gold Dol. Con.	5	5¼
Golden Cycle	73	74
Golden Fleece	....	10
Goult	3½	4¼
Isabella	17¼	17⅝
Jack Pot	8⅝	....
Last Dollar	50	56
Lexington	4⅞	5
Mollie Gibson	5¼	....
Moon Anchor	8	8
Pharmacist Con.	4½	5
Pinnacle	1½	1⅝

MISCELLANEOUS.

Stocks	Bid.	Ask.
Anchor	003	008
Antelope	003	007
Argentum-J.	0045	....
Astor	....	002
Avalon	003	....
Bannor	0025	....
Blanche	007	....
Cable Con.	003	....
Celestine	002	....
Chicolo	001	....
Colfax	0035	....
Col. Dames	....	003
Copper Signal	002	....
De Beers	....	006
Detroit	005	....
Dorothy	....	007
Echo	006	0075
Eleanor	....	007
Emma Almee	004	005
Favorite	001	005
Figaro	0015	....
Gold Calf	005	0055
Golden Age	005	....
G. Eagle, C. C.	005	....
Goldfield	002	....
Goldstone	....	001
G. G. Belt	....	2
Hayden	....	0075
Henrietta	001	003
Horseshoe	....	002
Jean L.	0015	005
Key West	003	....
Leon Con.	....	002
Operative	0025	005
Margaret	....	008
Marion	002	....
Montreal	1.75	....
Navajo	0015	....
O. K.	....	008
Olive Branch	006	1
Palace	....	008
Pelican	005	006
Pin-Boy	002	....
Red Spruce	005	008
Reward	0025	....
Santa Fe	....	003
Shannon	....	0055
Silver Beate	001	....
Silver Gold	001	....
Star	0055	007
Tenderfoot Con.	1	....
Texas Girl	005	009
Union	3¼	....
Wide Awake	007	008
Xerxes	001	003
Zenobia	....	10
Zoe	005	1

SEPARATE SALES.

El Paso, 500 at 62.
Findley, 2000 at 12½.
Gold Dollar Con., 500 at 5½.
Golden Cycle, 100 at 73.
Isabella, 600 at 18, 300 at 17¾, 700 at 17¼.
Lexington, 1000 at 4¾.
Vindicator, 200 at $1.00.
Work, 500 at 6¾.

PROSPECTS.

Stocks	Bid.	Ask.
Portland	1.35½	1.40
Prince Albert	2¾	3
Vindicator	95	1.00
Work	6¾	6⅞

PROSPECTS.

Stocks	Bid.	Ask.
Agnes	1	2
Alamo	2¾	....
American Con.	2¼	2½
Aolo	1	....
B. H. Ajax	2½	3
Ben Hur	2¼	2½
Blue Bell	....	1
Bob Lee	....	1¼
Buckhorn	1½	1⅝
Calera	3½	....
C. C. G. Ex.	2½	2⅝
C. C. and M.	2¼	2½
Constantine	....	1½
Creede and C. C.	....	4½
Dead Shot	....	1
Dee Mahes	2	5
Easter Bell	3	3½
Flower of West	008	009
Gold Bond	1¼	1½
Gold Hill	3	....
Gold Knob	006	1½
Gold Sovereign	1⅝	....
Hart	....	3½
Ida May	2	....
Ironclad	5	10
Jolly Jane	2	2½
Keystone	1	....
Klondike	4½	5⅝
Little Bessie	009	....
Little Nell	4½	4¾
Little Puck	2½	....
Magnet Rock	3	3½
Marquette	1¼	1½
Mary Cashen	009	1½
Mary Nevin	3	3½
Merriman	....	2
Midway	008	1
Missouri	1½	2½
Mobile	1	....
National	1	....
Nellie V.	....	1½
New Haven	009	....
Old Gold	2¾	3
Oriole	3¾	4½
Pappoose	1	....
Pilgrim Con.	1	2
Pointer	2	....
Princess	1½	....
Progress	2	2½
Pythias	1½	2
Rattler	....	5
Republic	1¼	1½
Robert Burns	3¾	4
Rocky Mt.	1½	2
Rose Maud	....	3
Rose Nicol	2	2¼
St. Thomas	2	2¾
Sun Eclipse	1½	2
Twin Sisters	2½	3
Uncle Sam	1½	2
Virginia M.	....	2
Wolverine	1½	2

MISCELLANEOUS.

Stocks	Bid.	Ask.
Anchor	0035	008
Antelope	003	007
Argentum-J.	0045	....
Astor	....	002
Avalon	003	....
Bannor	0025	....
Blanche	007	....
Cable Con.	003	....
Celestine	002	....
Chicolo	001	....
Colfax	0035	....
Col. Dames	....	003
Copper Signal	002	....
De Beers	....	006
Detroit	005	....
Dorothy	....	007
Echo	006	0075
Eleanor	....	007
Emma Almee	004	005
Favorite	001	005
Figaro	0015	....
Gold Calf	005	0055
Golden Age	005	....
G. Eagle, C. C.	005	....
Goldfield	002	....
Goldstone	....	001
G. G. Belt	....	2
Hayden	....	0075
Henrietta	001	003
Horseshoe	....	002
Jean L.	0015	005
Key West	003	....
Leon Con.	....	002
Operative	0025	005
Margaret	....	008
Marion	002	....
Montreal	1.75	....
Navajo	0015	....
O. K.	....	008
Olive Branch	006	1
Palace	....	008
Pelican	005	006
Pin-Boy	002	....
Red Spruce	005	008
Reward	0025	....
Santa Fe	....	003
Shannon	....	0055
Silver Beate	001	....
Silver Gold	001	....
Star	0055	007
Tenderfoot Con.	1	....
Texas Girl	005	009
Union	3¼	....
Wide Awake	007	008
Xerxes	001	003
Zenobia	....	10
Zoe	005	1

SEPARATE SALES.

Echo, 200 at .006.
Emma Almee, 1000 at .005.
Gold Calf, 20,000 at .005.
Red Spruce, 5000 at .008.

IT IS IMPORTANT

To [illegible] reservations early on European steamship[illegible]. A great many Colorado Springs people have already done so for their coming spring trip. If you think of going to Europe and have made no arrangements, [illegible] it to us to suggest [illegible] it would be a good idea for you to drop into the Santa Fe Ticket Office, No. 1 [illegible] Avenue, the first [illegible] you are down town, and look over the sailing lists, rates of fare, etc., with a view to arranging for your trip. We [illegible] all [illegible] information [illegible] Arling[illegible] to [illegible] W. Wirz, C. F. A.

TO CALIFORNIA AND THE NORTHWEST CHEAP.

VIA THE COLORADO MIDLAND RY.

[illegible] Angeles [illegible] Wash., and [illegible] Ore.

[illegible] Arkansas, [illegible] other northwestern points.

In effect [illegible] 15 to April 30.

Full information [illegible] given at ticket office, 18 North Tejon St.

IT IS TIME

To [illegible] for your trip to [illegible] Here at home [illegible] 182 aw.

WM. P. BINNS & CO. BANKERS AND BROKERS

NEW YORK, COLORADO AND LONDON STOCKS. CHICAGO GRAIN AND PROVISIONS.

Both private and Western Union Wires to our offices, affording unrivalled order and quotation service.

MEMBERS New York Stock Exchange, Chicago Board of Trade.

Correspondents: Lounsbery, Selmman & Co.

BRANCH OFFICES: 1 Wall St., New York. 18 George St., London, E. C.

O. S. & O. J.

127 E. Pike's Peak Ave. BANKERS & BROKERS. Tel. 777

New York, Boston and Philadelphia Stocks and Bonds. Cotton. Coffee. Chicago Stocks, Grain and Provisions.

MEMBERS OF NEW YORK STOCK EXCHANGE. CHICAGO STOCK EXCHANGE. CLEVELAND STOCK EXCHANGE. CHICAGO BOARD OF TRADE.

Private Wires to all prominent exchanges, furnishing an unexcelled quotation and order service.

$25 to California

SAN [illegible]

Daily to June 5, 1903.

Nearly [illegible]

Nervous Disease

may be cured by strengthening the heart, nerves, enriching the blood and improving the circulation with Dr. Miles' Heart Cure. Safe and sure. Sold on guarantee. Send postal for free book on diseases of the heart and nerves today. Dr. Miles Medical Co., Elkhart, Ind.

New Departure in Telephone Service

Not Necessary to Sign a Year's Contract.

No charge for line—moved free—is not that liberal?

The Colorado Telephone Co.

120 EAST KIOWA.

DOLLINGER & HARRISON,

Dealers in All Leading Coals.

FREIGHT AND TRANSFER.

Telephone 80. Office 22½ N. Tejon St.

MISSOURI PACIFIC RAILWAY

DOUBLE DAILY SERVICE.

SETTLEMENT

FAST

MAIL ROUTE

Observation Cafe Dining Cars. "Meals a la carte."

Only one change Colorado points, Washington, New York, Boston and all eastern points.

New Pullman Palace Sleepers and free reclining chair cars.

Electric lighted dining and sleeping cars.

Personally conducted excursions.

Hot Springs of Arkansas, the California of America, low rates all the year round, reach[illegible] by the Missouri Pacific railway.

For further information see your nearest ticket agent, or address

G. W. F. [illegible] Traveling Passenger Agent

[illegible] SEVENTEENTH AND STOUT STREETS, DENVER, COLO.

H. B. KOOSER, ELLIS FARNSWORTH,

THE NORTHWESTERN LINE

[illegible] ONE [illegible] RATE

Missouri River to Chicago,

"The North-Western Line"

CHICAGO SPECIAL Leaves DENVER 1:10 p. m. Today, Arrives CHICAGO 4 p. m. Tomorrow.

Another good train 10:30 p. m.

D. W. ALDRIDGE, G. A.,

801 17th St.,

DENVER

UNION PACIFIC

TO CALIFORNIA AND THE NORTHWEST CHEAP.

VIA THE COLORADO MIDLAND RY.

$25.00 to San Francisco, Los Angeles and other California points.

$25.00 to Seattle and Tacoma, Wash., and Portland, Ore.

$17.50 to Spokane and Huntington, $20.00 to Butte, Helena and Anaconda, Mont., also cheap rates to other northwestern points.

In effect February 15 to April 30.

Full information courteously given at ticket office, 18 North Tejon St.

NewspaperARCHIVE®

EASTERN MARKETS

[illegible] market. Colorado Fuel and Iron and Pennsylvania were active. The New York 4 points, Delaware and Hudson, Lackawanna and Western, Illinois Central, Northwestern, St. Louis Southwestern and Erie first preferred 1¼.

Signs of liquidation in Southern Pacific unsettled the market and there were heavy sales all through the list. Southern Pacific was for a time 3¼ to 5¼, and Pennsylvania touched 1¼ a new low level on the movement. All the principal active stocks declined a point or [illegible] and a few others 1 or more. Adams Express sold at a decline of 15 points and American Express advanced 4 and reacted 8. General Electric declined 4. Covering by shorts caused a rally of 1¼ in Southern Pacific and a point in Union Pacific, Erie first preferred, Canadian Pacific, Amalgamated Copper and Colorado Fuel. The market soon emptily became dull at the rally, sales were heavy at noon.

Afternoon—Absence of fresh offerings on the noon rally stimulated buying, which was largely aided by a rise in Brooklyn Transit to 67¾, a gain of 1¾. St. Paul, Union Pacific, Canadian Pacific, Atlantic Pacific, New York Central, Baltimore and Ohio, trading, 79 in Politan Street railway and Manhattan recovered their morning loss. There were some substantial rallies in other weak stocks.

(Quotations furnished by Otis & Hough.)

	Open.	High.	Low.	Close.
American Sugar	123¾	123¾	121¼	122
Am. Locomotive	27¾	27¾	27	27¼
Am. Cotton Oil	43	43	43	43
Am. Smelting	48¼	48	46¾	46
do do pfd	93	93	93	93
Am. Car and Fdy	40¾	40¾	40¾	40¾
do do pfd	91	91¾	91	91¾
American Ice	7¼	7¼	7¼	7¼
do do pfd	31¼	31¼	31¼	31¼
A. Agos	50¾	51¼	50¾	51
do do pfd	97	97¼	96¾	97¼
Anaconda	111	111	110	110
Amal. Copper	65¾	66¾	64¾	65
A. T. T	90¾	90¾	89¾	90¾
A. and O.	30¾	30¾	30¾	30¾
do do pfd	92	92	92	92
Can. Southern	73	73	73	73
Corn Products	12¾	12¾	12¾	12¾
do do pfd	82	82	82	82
C. and A.	30¾	30¾	30¾	30¾
do do pfd	91¾	92¾	91¾	92¾
C. B. and Q.	122¾	122¾	122¾	122¾
C. and N. W.	182¾	182	181¼	182
C. R. I. and P.	43¾	44	43¾	44
do do pfd	76¼	76¾	76	76¾
Chicago Ter.	16	16	16	16
do do pfd	39	39¼	39	39¼
C. and O.	45	45	44¾	45
Canadian Pacific	127¾	128¾	126¾	128¾
C. C. C. and St. L.	81¾	81	80¾	81
Cons. Gas	206¾	206¾	207¼	207¼
Colo. and So.	39¾	39	38¾	39
do do 1st pfd	65	65	65	65
C. F. and I.	54¾	54¾	54	54¼
do do bonds	82¼	82¼	81¾	82
C. G. W.	24¾	27	24¾	25¼
D. and H. C.	35¼	35¼	35¼	35¼
do do pfd	85	85	85	85
D. S. S. and A. pfd	22¾	22¾	22¾	22¾
Erie	34¾	35	34	34¾
do do 1st pfd	62¼	63	61¾	62¼
do do 2nd pfd	53	53	53	53
Gen. Elec.	196¾	196¾	196	196
Hock. Val. pfd	85¾	85¾	85¾	85¾
Illinois Cen.	136¾	136¾	136¾	136¾
K. C. and S.	29¾	30¾	29¾	30¾
do do pfd	52	54	52	54
L. and N.	117¾	118¾	118	118
Met. St. Ry.	134¾	135¾	133¾	135¾
M. K. and T.	35	35	34¾	35
do do pfd	54	55¼	54	55¼
New York	138¾	138¾	137¼	138¾
Nor. Con. Ltd.	290	290	290	290
Pacific Tel.	168¾	157¼	168¾	157¼
N. Y. Cen.	131¾	132¾	131¼	132¾
Norfolk W.	74¾	74¾	74¾	74¾
do do pfd	90	90	90	90
Pacific Mail	37¾	37¾	37¾	37¾
Penna.	140¾	140¾	140¾	140¾
Peo. G. L. and C.	61¾	61¾	61¾	61¾
Pressed Steel Car	34¾	34¾	34¾	34¾
do do pfd	91	91	91	91
Pullman Palace Car	204	204	204	204
Reading	47¾	48¾	47¾	48¾
do do 1st pfd	77	78	77	78
do do 2nd pfd	73	73	73	73
Rep. I. and S.	31¾	31¾	30¾	31¾
do do pfd	94¾	94¾	94¾	94¾
Southern Ry.	31¾	31¾	30¾	31¾
do do pfd	90¾	90¾	90¾	90¾
Southern Pac.	66	66	65¾	66
St. L. and S. W.	32	32	31¾	31
do do 2nd pfd	54¾	54¾	54¾	54¾
St. L. and S. F.	73¾	73¾	73¾	73¾
do do pfd	73¾	73¾	73¾	73¾
Texas Pac.	38¾	38¾	38¾	38¾
T. C. and I.	62¾	62¾	62¾	62¾
Union Pac.	104¾	104¾	104¾	104¾
do do pfd	85¾	85¾	85¾	85¾
do do bonds	100	100	100	100
U. S. Leather	17¾	17¾	17¾	17¾
do do pfd	90¾	90¾	90¾	90¾
U. S. Rubber	36¾	36	35¾	36¾
do do pfd	34¾	34¾	34¾	34¾
Wabash	20¾	20¾	20¾	20¾
do do pfd	46¾	46¾	45	46¾
do do bonds	73¼	73	70¾	72
West. Un.	94¾	94¾	94¾	94¾
do do pfd	47¾	48	47¾	48
Western Union	86¼	86¼	85¾	85¾
Money 4 per cent, last loan 4 per cent.				
Total sales. 500,000.				

GOVERNMENT BONDS.

(Quotations furnished by Otis & Hough.)

	Bid.	Ask.
2's, U. S. registered	106	107
2's, U. S. coupon	106	107
3's, U. S. registered	107	108¼
3's, U. S. coupon	108¼	109¼
4's, U. S. small bonds	109¼	....
4's, old, registered	110¾	111¼
4's, old, coupon	110¾	111¼
4's, new, registered	136	137
4's, new, coupon	137	137¼
5's, U. S. registered	103¾	104¼
5's, U. S. coupon	103¾	105
District of Columbia	121	....

GRAIN LETTER.

By Associated Press.

Chicago, April 3.—Wheat opened easy today under the influence of different cables and liberal Argentine shipments, with May unchanged to ¼@¾c lower, at 73¾@73c to 74¼c. After selling at 73¾@73¾c, it advanced to 74¼c on reports of shortage in the French crop. Minneapolis and Duluth reported 260 cars, Chicago receipts, 21 cars.

The opening in corn was easy in sympathy with wheat and May was unchanged to ¼c lower at 43½@43¾c. Trading was light and featureless and from lack of support thereto was a decline to 47¾c. Local receipts, 115 cars.

Oats opened strong at ⅛c advance, May selling at 34c. Wet weather in the oats belt caused firmness at the start, but the action of other grains exerted its influence and the market soon eased off to 33¾c. Local receipts, 142 cars.

Trading in provisions was light and featureless. The opening was weak on a decline of 5@10c in the price of hogs at the yards. May pork opened 12½c lower at $17.30. Lard was off 2½@5c at $9.97½. Ribs showed a loss of 5c at $9.70.

Money Market.

By Associated Press.

New York, April 3.—Close: Money on call firm, but closed easier at 5@6 per cent, closing 5@5 per cent. Time money nominal: 60 days, 5¼@5½ per cent. Prime mercantile paper, 5¼@6 per cent.

Sterling exchange easy with actual business in bankers' bills at $4.8090 for demand, and at $4.8275@4.8280 for 60 day bills; posted rates, $4.84½ and $4.88. Commercial bills, $4.83¾@4.83½.

Bar silver, 49¼c.

Mexican dollars, 38½c.

Government bonds steady, railroad bonds irregular.

Metal Market.

By Associated Press.

New York, April 3.—There was a decline of £1 15s in the London tin market today with spot closing there at £127 and futures at £126 17s 6d. Locally the market was also weak and lower. Spot closed at $29.52½@29.72½.

Copper had a weak demand in London and closed there £1 12s 6d lower at £68 6d for both spot and futures. In this city, to the foreign web inquiry the stock market also was dull but prices were nominal. Standard is quoted at $13.88; lake and electrolytic at $13.[illegible], and casting at $14.38.

Tin remained unchanged in New York at $4.87½, was 1s 3d lower in London, where it closed at £128.

Spelter declined 7s 6d in London to £22 17s 6d, was also easy and lower here at $4.70.

Iron claimed 5d in Glasgow, and at $15 in Middlesboro. The local market remained dull and more or less nominal. No. 1 foundry is quiet and quoted at $23.50@24.00; No. 2 foundry at $22.50@23.00; No. 1 foundry, southern, and No. 1 foundry, southern, soft at $22.75@23.50.

Warrants remain nominal.

BANK CLEARINGS.

By Associated Press.

New York, April 3.—The following table, compiled by Bradstreet, shows the bank clearings at the principal cities for the week ended April 2, with the percentage of increase and decrease as compared with the corresponding week last year:

		Inc.	Dec.
New York	$1,461,667,483	24.6	....
Chicago	166,701,967	2.1	....
Boston	181,339,872	....	4.
Philadelphia	116,569,061	13.1	....
St. Louis	4[illegible],117	....	3.
Pittsburg	63,277,487	39.2	....
San Francisco	31,871,731	15.5	....
Baltimore	20,876,456	....	6.9
Cincinnati	21,970,300	11.4	....
Kansas City	15,517,753	6.3	....
Minneapolis	12,260,719	16.8	....
Totals, U. S.	$2,210,[illegible],432	17.0	....
Outside N. Y.	815,[illegible],959	8.6	....
Canada	53,985,615	51.5	....

Chicago Cattle Market.

By Associated Press.

Chicago, April 3.—Cattle—Receipts, 2,000; native, higher. Good to prime steers, $4.90@5.60; poor to medium, $4.00@4.85; stockers and feeders, $2.75@4.85; cows, $1.60@4.60; heifers, $2.50@5.00; canners, $1.30@2.75; bulls, $2.50@4.25; calves, $3.00@7.00; Texas fed steers, $4.50@5.00.

Hogs—Receipts today, 18,000; tomorrow, 10,000; left over, 4,500. Opened 10 cents lower, closed stronger. Mixed and butchers', $7.10@7.30; good to choice heavy, $7.35@7.55; rought heavy, $7.10@7.35; light, $6.85@7.20; bulk of sales, $7.15@7.35.

Sheep—Receipts, 4,000; sheep and lambs steady. Good to choice wethers, $5.50@6.65; fair to choice mixed, $4.50@5.50; western sheep, $5.00@7.00; native lambs, $5.50@7.60; western lambs, $5.50@7.50.

An Epidemic of the Grip.

"There has been a great epidemic of the grip in this vicinity for the past two months," says W. D. Wilcox of Logan, N. Y. "All of my customers that I could induce to try Chamberlain's Cough Remedy were cured without the aid of a doctor; only two employed a doctor and they did not use this remedy. They could have saved money by using it." Money is not all that this remedy saves. It saves health and sometimes life. Every cold or attack of the grip weakens the system, lowers the vitality and paves the way for more serious diseases. Make a friend of this remedy and it will save you health and wealth. For sale by all druggists.

BRADSTREET'S REVIEW.

By Associated Press.

New York, April 3.—Bradstreet's tomorrow will say:

Retail trade is expanding favored by springlike weather and jobbers report orders from retailers increasing while collections note some improvement. Some price revisions are to be noted, particularly in coal, pig iron, copper, coffee and sugar on the Atlantic seaboard. Flour is slightly higher on the excellent export business. The industries, particularly iron and steel and lumber are active the country over. The spring crop of strikes is equal to the average though most of them have appeared a trifle earlier, particularly in the building trades. The activity in lumber is a notable feature just now, the only complaint being of deliveries not being enough to meet the current demand. Shoe manufacturing is in rather better shape than previously.

Pressure of foreign iron at eastern seaboard markets is the reason assigned for the cut of $1 per ton in southern foundry grades and for the sympathetic weakening of 50 cents per ton in other kinds of pig iron at eastern markets.

Anthracite coal has experienced the usual spring cut of 50 cents per ton but the level is still 50 cents per ton higher than a year ago at this time, showing that the consumer in this line has had to pay the expense of last year's great strike.

Wheat, including flour exports for the week ending April 2, aggregate 3,130,974 bushels against 2,941,087 bushels last week, and 4,444,917 bushels in this week a year ago and 4,686,803 in 1901.

Business failures in the United States for the week ending April 2 number 145 against 173 last week and 176 the like week of 1902.

The Canadian failures for the week number 18 against 16 last week and 18 in this week a year ago.

So Sweet and Pleasing in Taste.

Mrs. C. Peterson, 625 Lake St., Topeka, Kan., speaking of Ballard's Horehound Syrup, says: "It has never failed to give entire satisfaction, and of all cough remedies, it is my favorite, and I must confess to my many friends that it will do, and has done, what is claimed for it—to speedily cure a cough or cold; and it is so sweet and so pleasing in taste." 25c, 50c and $1.00 bottle at Heffley-Arcularius Drug Co.

R. G. & CO.'S REVIEW.

By Associated Press.

New York, April 3.—R. G. Dun's weekly review of trade tomorrow will say:

Another week of good weather has brought unless large volume of business, many manufacturers receiving urgent requests for immediate shipment. Floods have caused serious losses at a few points along the Mississippi and traffic was interrupted on railroads in that vicinity, but on the whole the freight situation is more satisfactory than at any previous time this year. Quicker transportation has relieved the fuel pressure and the industrial situation would be unprecedentedly favorable were it not for the prevalence of labor disputes. Railway earnings in March increased 13 per cent, over last year and 24.1 per cent, as compared with 1901.

Less interruption from fuel scarcity and traffic congestion has produced a most desirable condition of activity in all departments of the iron and steel industry but the structural workers strike threatens to restrict consumption and provides the only menacing factor. Only a very light supplementary demand is coming forward for men's wear woolens and worsteds, and most new orders are for filling out sample business. There is much complaint of delayed deliveries in this line and cancellations are again a feature. Leather is firm but comparatively quiet and another fractional advance is reported in Chicago hides.

Failures this week in the United States are 173 against 234 last week and 220 in the preceding week.

In Canada 18 against 26 last week, 20 in the preceding week and 22 last year.

The Admiral's Deadly Doggerel.

Admiral Melville's versatility has frequently occasioned favorable comment. His latest accomplishment is that of rhyming and in this as in everything else, he turns his efforts to practical use. The last naval appropriation, from the time it was constructed in the house committee, all through its legislative career, almost to the moment of agreement in conference, carried a simple, harmless-looking provision that retired officers called into active service should thereafter retire with the new rank they would have had if they had not retired in the first place. In anticipation of its enactment, numerous applications from long-retired ensigns and lieutenants were made to the navy department for soft, semi-clerical assignments, from which after a little while the applicants expected to retire as captains, and in some instances rear-admirals. The matter escaped the notice of the congressmen in charge of the bill until the last hours of the session, when each of the conferees received a copy of this memorandum from the engineer-in-chief of the navy:

SONG OF THE RETIRED NAVAL OFFICER.

I'd like to have a nice soft job,
Where I could simply be
A sort of weekly visitor,
To draw my salaree;
And then, as that got burdensome,
An' seemed inclined to bore me,
I'd like to have some fellow paid
To go and draw it for me.

The paragraph was promptly stricken from the bill.—(Washington Correspondence of the New York Tribune.

Mrs. Vanderbilt's White Velvet Curtains.

Hanging in the doorways of the fine mansions one sees velvet curtains that resemble closely the curtains of the modern theaters. These curtains are made of the finest velvet procurable and harmonize well with the heavy plate glass and iron frames. Usually they are of magenta or royal purple, and frequently are edged with a fringe of contrasting hue. In Mrs. Hermann Oelrichs's doorway hang curtains of rich crimson, and Mrs. Astor had curtains of deep magenta. Mrs. William Douglas Sloane's artistic doorway in Fifty-second street is hung with apple green velvet, and the fine Crocker house has curtains of blood red. But Mrs. William K. Vanderbilt, Jr., has curtains of a different style. Near her doors are French shades of ruffled white silk and over the blinds two curtains hang made of pure white velvet. They are edged with long gilt fringe and gilt cords swing the velvet folds. Mrs. Vanderbilt has a white hallway but the velvet curtains are the greatest extravagance so far because they never can be cleaned properly, and when new are of great value.—(New York Press.

Spring Debilitation

Recovery is hastened, health restored and vitality renewed by the use of

ANHEUSER-BUSCH'S

Malt-Nutrine

TRADE MARK.

The perfect malt tonic. A food in liquid form. It quickly builds flesh and tissue.

All druggists sell it. Prepared by the

Anheuser-Busch Brewing Ass'n

St. Louis, U. S. A.

TEST YOUR EYES

For years you have paid interest. Now begin to provide for the principal by adopting the "Annual Reduction" plan of The Assurance Savings and Loan Association. Under this plan your loan may run 100 months, or be paid off, in whole or in part, at the close of any fiscal year. Office, 109 E Kiowa St. Branch office at First National Bank, Colorado City.

(The advertisement of the bank just named will appear in this space tomorrow.)

Every Woman

is interested and should know about the wonderful Marvel Whirling Spray Douche

ASK YOUR DRUGGIST FOR IT. If he cannot supply the MARVEL, accept no other, but send stamp for illustrated book—sealed. It gives full particulars and directions invaluable to ladies.

MARVEL CO., Rec. , Times Building, N. Y.

"I Can't Go

I've such a terrible headache," need never be said again. Dr. Miles' Anti-Pain Pills quickly cure and positively prevent headache and all bodily pain. No opiates, non-laxative; never sold in bulk. Guaranteed. All druggists, 25 doses 25 cents. DR. MILES MEDICAL CO., Elkhart, Ind.

BLOOD POISON

is the worst disease on earth, yet the easiest to cure WHEN YOU KNOW WHAT TO DO. Many have pimples, spots on the skin, sores in the mouth, ulcers, falling hair, bone pains, catarrh, don't know it is BLOOD POISON. Send to DR. BROWN, 925 Arch st., Philadelphia, Pa., for BROWN'S BLOOD CURE, $2 per bottle; lasts one month. For sale by all druggists in Colorado Springs. Heffley-Arcularius Drug Co., wholesale distributers.

For Over 50 Years.

An Old and Well-Tried Remedy

MRS. WINSLOW'S SOOTHING SYRUP has been used for over 50 years by millions of mothers for their children while teething, with perfect success. It soothes the child, softens the gums, allays all pain, cures wind colic, and is the best remedy for diarrhoea. Sold by druggists in every part of the world. Be sure and ask for Mrs. Winslow's Soothing Syrup, AND TAKE NO OTHER KIND. Twenty-five Cents a Bottle.

OPERA HOUSE

Tuesday, April 7

WM. A. BRADY

PRESENTS THE PLAY OF PHENOMENAL CITY RUNS

LOVERS LANE

By CLYDE FITCH

Exactly as given for
5 Months in New York
4 Months in Philadelphia
3 Month in Chicago

Cast of 100—Complete Scenic Production, including the Exquisite Orchard of Real Apple Trees.

PRICES—First floor $1, balcony 75c, gallery 50c.

Reserved seats on sale at the Santa Fe ticket office.

OPERA HOUSE

Saturday, April 4

The Great Scenic Production

SHORE ACRES

A plain story of plain people from the hills and valleys of Arkansas.

SEE THE PASSING STEAMBOAT.

SEE THE ESCAPE FROM THE MOONSHINERS.

HEAR THE VILLAGE QUARTET.

PRICES: First floor, $1.00; balcony, 75c; gallery, 50c.

Reserved seats on sale at the Santa Fe ticket office.

FIRST SERVICE TO DENVER AND PUEBLO is via the popular Colorado & Southern Railway.

THE FIRST NATIONAL BANK

OF COLORADO SPRINGS, COLO.

Report of the condition as made to the Comptroller of the Currency, Feb. 6, 1903.

RESOURCES.

Loans and Discounts		$1,567,614.[illegible]
U. S. Bonds to Secure Circulation		100,000.00
Due from U. S. Treasurer (5 per cent fund)		5,000.00
Stocks and Warrants	$ 87,[illegible]	
Due from Banks	1,0[illegible]	
Cash	[illegible]	
		1,784,621.25
Total		$3,456,[illegible]

LIABILITIES.

Capital Stock		$ 100,000.00
Surplus and Undivided Profits		314,[illegible]
Circulation		100,000.00
Deposits		1,970,[illegible]
Total		$3,456,[illegible]

OFFICERS AND DIRECTORS:

J. A. HAYES, President. A. SUTTON, Cashier. A. H. Hunt, Asst. Cashier.
H. G. LUNT. IRVING HOWBERT, Vice President.
JAS. F. BURNS. JNO. G. SHIELDS. WM. A. OTIS.

REPORT OF THE CONDITION OF

THE FIRST NATIONAL BANK

OF CRIPPLE CREEK, COLO.

At the close of business February 6, 1903.

RESOURCES.

Loans and Discounts		$ 625,[illegible]
U. S. Bonds to Secure Circulation		50,000.00
Real Estate		7,194.00
U. S. Bonds to Secure U. S. Deposit	$100,000.00	
Other Bonds and Cash Securities	12,707.[illegible]	
Due from Banks and U. S. Treasurer	[illegible]	
Cash	[illegible]	
Cash equivalent		[illegible]
		$1,283,[illegible]

LIABILITIES.

Capital Stock		$ 50,000.00
Surplus		9,000.00
Undivided Profits		29,[illegible]
Circulation		50,000.00
Deposits		1,145,[illegible]
		$1,283,[illegible]

THE EXCHANGE NATIONAL BANK

OF COLORADO SPRINGS, COLO.

Report of Condition as Made to the Comptroller of the Currency, Feb. 6, 1903.

RESOURCES.

Loans and Discounts		$ 913,700.95
United States Bonds		25,000.00
Due From U. S. Treasurer		2,250.00
Bonds and Warrants	$1,132,866.1[illegible]	
Cash and Due from Banks	1,305,120.[illegible]	2,337,970.43
		$3,328,[illegible]

LIABILITIES.

Capital Stock	$ 100,000.00
Surplus and Undivided Profits	101,787.40
Circulation	25,000.00
Deposits	3,102,148.01
	$3,328,[illegible]

OFFICERS AND DIRECTORS

J. R. McKINNIE, Pres. W. R. BARNES, Vice Pres. A. C. SHARP, Cashier.
WILLIAM LENNON. W. S. NICHOLS. S. J. GILES, Ass't Cashier.
A. S. HOLBROOK. D. H. RICE. FRANK F. CASTELLO.
E. W. GIDDINGS. VERNER Z. REED.

THE EL PASO NATIONAL BANK

COLORADO SPRINGS, COLO.

Time Certificates of Deposit issued at 6 months bearing 3½ per cent interest; at 12 months bearing 4 per cent interest.

Small accounts accepted. Safety deposit Boxes for Rent.

REPORT OF THE CONDITION OF THE EL PASO NATIONAL BANK AT THE CLOSE OF BUSINESS FEBRUARY 6, 1903.

RESOURCES.			LIABILITIES.	
Loans and Discounts		$1,140,[illegible]	Capital Stock	$ 200,000.00
U. S. Bonds		50,000.00	Surplus and Undivided Profits	70,810.12
Bonds and Warrants		21,840.11	Circulation	50,000.00
Furniture and Fixtures		8,325.00	Deposits	1,990,904.65
Due from Banks	$[illegible],391.24			
Due from U. S. Treasurer	12,500.00			
Cash in Vault	179,115.37	1,080,906.61		
		$2,311,814.77		$2,311,814.77

STOCKHOLDERS

WM. B. JACKSON, Pres. C. C. HEMMING, Vice Pres. C. L. HEMMING, Cashier.
Gen. Wm. J. Palmer, W. P. Shove, Sherwood Aldrich, Ann T. Jones, C. L. White, Hugh R. Mansfield, C. E. Hemming, H. M. Gardener, O. L. Graf, Geo. Henry Loh, Wills Thos. J. Fisher, E. L. Eaton, Colorado Springs, Colo.; H. E. Edwards, W. H. Thompson, J. C. Van Blarcom, St. Louis, Mo.

New York Correspondent: National Bank of Commerce
St. Louis Correspondent: National Bank of Commerce

INTEREST

On all SAVINGS DEPOSITS of one dollar or more each month on or before April 10 interest will be figured from April 1. Interest at 4 per cent per annum is paid January 1 and July 1 on all sums that have been in the bank one or more calendar months before either of those dates. Savings Department open 10 a. m. to 3 p. m. daily except Saturdays, 10 a. m. to noon. Also Saturday evenings from 6 to 8.

THE COLORADO SPRINGS TRUST CO.

HAGERMAN BUILDING

THE PIKES PEAK TRUST CO.

Statement at the close of business February 6, 1903.

RESOURCES.		LIABILITIES.	
Loans	$268,030.93	Capital	$250,000.00
Investments	124,194.80	Surplus and undivided profits	56,016.61
Furniture and fixtures	22,512.19	Deposits	469,986.77
Cash	250,145.74		
	$775,903.72		$775,903.72

Mining Exchange Bld'g., Pike's Peak and Nevada Aves.

C. L. TUTT, President.
C. M. MACNEILL, Vice President-General Manager.
SPENCER PENROSE, Secretary-Treasurer.
J. D. HAWKINS, General Superintendent.
J. Q. MACDONALD, Manager, Florence, Colo.
D. C. JACKLING, Manager, Canon City, Colo.

United States Reduction and Refining Company,

OWNING AND OPERATING

THE PIKES PEAK SMELTING CO.

Smelting Works at PUEBLO, COLO.

General Office, Colorado Springs, Colo.

Purchasers of all classes of gold, silver, copper and zinc ores.

Special attention given to purchase of low grade and mixed ores of Lead and Zinc. Prompt attention given to inquiries, or samples by mail. For information and rates, address,

THE UNITED STATES SMELTING COMPANY,

CANON CITY, COLO.

WOMAN'S GENTLE NATURE CALLS FOR GENTLE TREATMENT

Delicately formed and gently reared, women will find, in all the journey of their lives, as maidens, wives, or mothers, that there is one simple, wholesome remedy which acts gently and pleasantly and naturally, and which may be used with truly beneficial effects, under any conditions, when the system needs a laxative, namely—Syrup of Figs. It is well known to be a simple combination or the laxative and aromatic principles of plants, with pleasant, aromatic flavors, which are agreeable and refreshing to the taste and acceptable to the system when its gentle laxative action is desired.

Many of the ills from which women suffer are of a transient nature and do not come from any organic trouble and it is pleasant to know that they yield so promptly to the beneficial effects of Syrup of Figs, but when anything more than a laxative is needed it is best to consult the family physician and to avoid the old-time cathartics and loudly advertised nostrums of the present day. When one needs only to remove the chain, the torpor, the congestion, or similar ills, which attend upon a constipated condition of the system, use the true and gentle remedy—Syrup of Figs—and enjoy freedom from the disagreeable effects, the aches and pains, caused by other laxatives which are due to inactivity of the bowels.

Only those who buy the genuine Syrup of Figs can hope to get its beneficial effects and as a guarantee of the excellence of the remedy the full name of the article—California Fig Syrup Co.—is printed on the front of every package and without it any syrup of figs is sold as Syrup of Figs is fraudulent and should be refused. To insure the quality of this well known laxative, the genuine Syrup of Figs is sold by a reputable class of druggists, who do not keep cheap imitations, nor sell to a low grade trade, but reserve the genuine article for those who appreciate the value of a high class laxative. The genuine article may be bought of all reputable druggists everywhere at 50 cents per bottle.

CALIFORNIA FIG SYRUP CO.

NEWSPAPERARCHIVE®

LIST OF NOMINATIONS

[illegible] to the City Clerk of Colorado Springs, El Paso County, Colorado, by the different political parties, for the various City and Ward offices; together with [illegible] of each candidate to be voted for at the General Municipal Election to be held on Tuesday, April [illegible], 1903.

[illegible] a straight ticket, cross within the blank space [illegible] opposite the name of the party you wish to vote for.

[illegible] hereby vote a straight ticket, except where I have marked [illegible] opposite the name of some other candidate.

[illegible] you have voted a straight ticket above, and place a cross mark (X) opposite any name below, such cross mark (X) will be counted for that candidate, and the vote cast for the candidate on the straight ticket for the same office will not be counted.

FOR MAYOR.

(VOTE FOR ONE)

Mark in this Column.

F. L. DAVIS.
[illegible] PROHIBITION.

IRA HARRIS.
[illegible] REPUBLICAN.

IKE S. HARRIS.
[illegible] Colorado Springs, Colo. INDEPENDENT CITIZENS.

VAN B. ROUSE.
[illegible] Colo. DEMOCRATIC.

ALEXANDER B. STEVENSON.
[illegible] SOCIALIST.

FOR CITY CLERK.

(VOTE FOR ONE)

I. P. BUCK.
[illegible] Colo. SOCIALIST.

E. HOWARD CARRINGTON.
[illegible] Colorado Springs. DEMOCRATIC.

F. M. MACMILLAN.
[illegible] REPUBLICAN.

CHARLES OSBORN.
[illegible] Colorado Springs, Colo. PROHIBITION.

E. D. SOMMERS.
[illegible] Colorado Springs, Colo. CITIZENS.

FOR CITY TREASURER.

(VOTE FOR ONE)

W. H. HOAGLAND.
[illegible] Colo. DEMOCRATIC.

J. A. LAECH.
[illegible] Colo. CITIZENS.

O. D. OLNEY.
[illegible] PROHIBITION.

LEROY H. TAYLOR.
[illegible] Colo. SOCIALIST.

J. A. VOORHEES.
[illegible] REPUBLICAN.

FOR CITY AUDITOR.

(VOTE FOR ONE)

GEORGE M. PERRY.
[illegible] Colo. REPUBLICAN.

J. C. S. PHELPS.
[illegible] Colo. PROHIBITION.

THOMAS W. REID.
[illegible] SOCIALIST.

FOR CITY AUDITOR Continued.

(VOTE FOR ONE)

Mark in this Column.

E. J. SMITH, JR.
Postoffice address, Colorado Springs, Colo.
Place of residence, 732 East Kiowa street. — CITIZENS.

DANIEL THATCHER.
Postoffice address, Colorado Springs, Colo.
Place of residence, 311 West Espanola street.
Place of business, 104 Mining Exchange Bldg. — DEMOCRATIC.

FOR CITY ATTORNEY.

(VOTE FOR ONE)

GEO. H. FRANK.
Postoffice address, Colorado Springs, Colo.
Place of residence 421 South Tejon street.
Place of business, 421 South Tejon street. — SOCIALIST.

ROBERT L. HUBBARD.
Postoffice address, Colorado Springs, Colo.
Place of residence 325 E. Caramillo street.
Place of business, 17 Mining Exchange Bldg. — DEMOCRATIC. CITIZENS.

JOHN W. SHEAFOR.
Postoffice address, Colorado Springs, Colo.
Place of residence, 1128 North Nevada avenue.
Place of business, Suite 301, Mining Exchange Building. — REPUBLICAN.

FOR CITY ENGINEER.

(VOTE FOR ONE)

E. W. CASE.
Postoffice address, Colorado Springs, Colo.
Place of residence, 813 South Tejon street.
Place of business, 214 East Kiowa street. — REPUBLICAN.

WILLIAM GARSTIN.
Postoffice address, 118 E. Espanola street, Colorado Springs, Colo.
Place of residence, 118 East Espanola street.
Place of business, Room —, Barnes Block. — DEMOCRATIC. CITIZENS.

JOHN LOUIS SCHAEFER.
Postoffice address, Colorado Springs, Colo.
Place of residence, 110 E. Pike's Peak avenue.
Place of business, 1136 Hays avenue. — SOCIALIST.

FOR ALDERMAN FIRST WARD.

(VOTE FOR ONE)

E. P. CROWLEY.
Postoffice address, Colorado Springs, Colo.
Place of residence, 20 East Columbia street. — PROHIBITION.

SIMEON J. DUNBAR.
Postoffice address, Colorado Springs, Colo.
Place of residence, 1203 North Tejon street.
Place of business, 1203 North Tejon street. — REPUBLICAN.

JOHN E. JOHNSON.
Postoffice address, Colorado Springs, Colo. — SOCIALIST.

FRANK A. WATERS.
Postoffice address, Colorado Springs, Colo.
Place of residence, 28 W. Buena Ventura st.
Place of business, Room 2, Cheyenne Bldg. — DEMOCRATIC.

FOR ALDERMAN SECOND WARD.

(VOTE FOR ONE)

JOHN HILL.
Postoffice address, Colorado Springs, Colo.
Place of residence, 128 North Tejon street.
Place of business, 211 North Cascade avenue. — REPUBLICAN.

A. D. JONES.
Postoffice address, Colorado Springs, Colo.
Place of residence, 139 North Tejon street. — CITIZENS. DEMOCRATIC.

F. A. MOBERT.
Postoffice address, Colorado Springs, Colo.
Place of residence, 403 North Pine street.
Place of business, 428 North Pine street. — SOCIALIST.

A. J. SMITH.
Postoffice address, Colorado Springs, Colo.
Place of residence, 24 North Nevada avenue.
Place of business, 24 North Nevada avenue. — PROHIBITION.

FOR ALDERMAN THIRD WARD.

(VOTE FOR ONE)

SAMUEL S. BERNARD.
Postoffice address, Colorado Springs, Colo.
Place of residence, 140 North Weber street.
Place of business, 418 Mining Exchange Bldg. — CITIZENS. DEMOCRATIC.

JESSE CRAIG.
Postoffice address, Colorado Springs, Colo.
Place of residence, 307 North El Paso street. — PROHIBITION.

FOR ALDERMAN THIRD WARD Continued.

(VOTE FOR ONE)

Mark in this Column.

J. C. LOONS.
Postoffice address, Colorado Springs, Colo.
Place of residence, 819 East Monument street.
Place of business, 819 East Monument street. — SOCIALIST.

L. C. PERKINS.
Postoffice address, Colorado Springs, Colo.
Place of residence, 1105 North Weber street.
Place of business, 7 South Tejon street. — REPUBLICAN.

FOR ALDERMAN—Fourth Ward.

(VOTE FOR ONE)

A. L. PATTON.
Postoffice address, Colorado Springs, Colo.
Place of residence, 320 East Cucharras street.
Place of business, 25 South Tejon street. — REPUBLICAN.

HOWARD E. RICE.
Postoffice address, Colorado Springs, Colo.
Place of residence, 509 East Platte avenue.
Place of business, 509 East Platte avenue. — SOCIALIST.

THOMAS STARK.
Postoffice address, Colorado Springs, Colo.
Place of residence, 517 E. Pike's Peak avenue.
Place of business, Room 40, Bank Bldg. — CITIZENS. DEMOCRATIC.

FOR ALDERMAN—Fifth Ward.

(VOTE FOR ONE)

FRED W. HOFER.
Postoffice address, Colorado Springs, Colo.
Place of residence, 519 South Weber street.
Place of business, 519 South Weber street. — SOCIALIST.

J. C. ST. JOHN.
Postoffice address, Colorado Springs, Colo.
Place of residence, 302 S. Wahsatch avenue.
Place of business, 206 North Tejon street. — REPUBLICAN. PROHIBITION.

W. F. RIDENOUR.
Postoffice address, Colorado Springs, Colo.
Place of residence, 601 North Nevada avenue.
Place of business, 601 South Nevada avenue. — DEMOCRATIC. CITIZENS.

FOR ALDERMAN—Sixth Ward.

(VOTE FOR ONE)

W. M. BANNING.
Postoffice address, Colorado Springs, Colo.
Place of residence, 418 South Nevada avenue.
Place of business, 105 West Vermijo street. — REPUBLICAN.

FRANK KELLER.
Postoffice address, Colorado Springs, Colo.
Place of residence, 532 South Cascade avenue.
Place of business, 532 South Cascade avenue. — SOCIALIST.

K. L. RICE.
Postoffice address, Colorado Springs, Colo.
Place of residence, 112 East Moreno avenue.
Place of business, 330 South Tejon street. — DEMOCRATIC. CITIZENS.

F. B. SMITH.
Postoffice address, Colorado Springs, Colo.
Place of residence, 12 West Moreno avenue. — PROHIBITION.

FOR ALDERMAN—Seventh Ward.

(VOTE FOR ONE)

F. M. HENDERSON.
Postoffice address, Colorado Springs, Colo.
Place of residence, 1703 Colorado avenue.
Place of business, 1703 Colorado avenue. — SOCIALIST.

A. M. HOLDEN.
Postoffice address, Colorado Springs, Colo.
Place of residence, 112 South Fifth street.
Place of business, Antlers' hotel. — REPUBLICAN.

E. H. KIRK.
Postoffice address, Colorado Springs, Colo.
Place of residence, 921 Colorado avenue.
Place of business, 119 E. Pike's Peak avenue. — DEMOCRATIC. CITIZENS.

FOR ALDERMAN—Eighth Ward.

(VOTE FOR ONE)

ED. W. FROST.
Postoffice address, Colorado Springs, Colo.
Place of residence, 214 North Chestnut street.
Place of business, 214 North Chestnut street. — DEMOCRATIC. CITIZENS.

GEO. LOOMIS.
Postoffice address, Colorado Springs, Colo.
Place of residence, 623 North Walnut street. — PROHIBITION.

HANS MAHNCKE.
Postoffice address, Colorado Springs, Colo.
Place of residence, Chestnut and West Huerfano streets.
Place of business, 607 West Huerfano street. — SOCIALIST.

R. J. VERNER.
Postoffice address, Colorado Springs, Colo.
Place of residence, 220 North Walnut street.
Place of business, 220 North Walnut street. — REPUBLICAN.

CITY OF COLORADO SPRINGS,
County of El Paso, } ss.
State of Colorado.

I, K. M. MacMillan, City Clerk of the City of Colorado Springs, do hereby certify the above to be a true and correct list of nominations [illegible] as run in the several political conventions and independent nomination certificates, to be voted upon at the City Election to be held [illegible], 1903.

[illegible] my hand and official seal this 30th day of March, A. D. 1903.

K. M. MacMILLAN, City Clerk,
In and for the City of Colorado Springs, El Paso County, Colorado.

NewspaperARCHIVE®
NewspaperARCHIVE®

GAZETTE WARRANTED WANT ADS.

Ask About them and see the Warrant Blanks.

Paine's Celery Compound

[illegible]

[illegible] D. HALL.

We are now in the snare of danger and pills, and the tens of thousands of [illegible] and half-dead people should be made to realize that they are standing on dangerous ground. This is [illegible] true of men and women advanced in years.

The spring season, with rapid changes from warmth to frost, from clear, dry weather to chilling rains and piercing winds, is the time when aged men and women suffer most; it is the time when [illegible] nervousness, insomnia, rheumatism, neuralgia and digestive troubles are most common. As this is [illegible] that the fact cannot be too strongly impressed upon aged people and those who care for them, that Paine's Celery Compound is what they need to renew their physical and mental powers. This great medicine enriches the poor and [illegible] blood, braces the nerves, gives vitality, energy, restful sleep, and healthy appetite. Let us all endeavor at this time to make the dear old people in our homes happy, vigorous and contented. We can do the blessed work by giving them Paine's Celery Compound. Hon. L. D. Mason, aged 81 years, writes as follows after a long experience with Paine's Celery Compound:—

"When I reached 80 years of age, found my digestion growing feeble and my kidneys inactive. Although my store was well supplied with medicines, I had nothing that could meet my case. My grandson from Boston brought me a bottle of Paine's Celery Compound, and it helped me. I made further experiments, and the result was, for the last seven years I have taken Paine's Celery Compound regularly, and now at the age of 92, I am smart and active. My son is selling Paine's Celery Compound in our store, and those who buy it praise it highly."

Amusements

"SANDY BOTTOM" AT THE OPERA HOUSE.

"Sandy Bottom," which comes to the Opera house this evening is without doubt one of the best constructed plays brought to the stage in modern years. The play is cleverly written and handsomely staged, and as the company presenting it this season has been especially selected, each with a view to his or her particular fitness for the part assigned to them, this production is a most enjoyable entertainment. In these days when the mind of the theatrical manager is to run to farce, froth and horseplay, the theater-going folks that still cling to the idea that the stage is a mirror in the world and who like good literary merit in a dramatic production, such a play as "Sandy Bottom," is refreshing. This play which is now in its first season is one which appeals to the higher sentiments. Its moral tone is ennobling, yet as emotional side is not of the morbid sort. Instead, pathos and real comedy are interwoven with exceeding cleverness. It is a play that requires the actors to act and not perform. It is for these reasons that the play retains its hold upon the people.

"LOVERS' LANE."

"Lovers' Lane," which Wm. A. Brady will give at the Opera house on next Tuesday evening, takes those who visit its hospitable shades through delightful emotions and much pleasant laughter. One gets too glimpses of a real town life, which are refreshing and full of charm. The play opens in the little parlor of the parsonage, cheery, full of books and pictures, the sunlight streaming through the big window, and beyond a charming [illegible] of the [illegible], and quaint houses and bright flowers. It is here that Dr. Singleton writes his sermons, and it is here that troubling and dilatory young men come to ask the minister to marry them, and blushing girls softly murmur "Yes," in the marriage service. And it is here that Dr. Singleton falls in love and his whole life takes a new tint. After this bit of home life the scene shifts to the village street, before the district school, where Molly tolls the "young idea." Here, too, under the spreading branches of a great elm, the village general store [illegible]. The crowd of school children [illegible] the street singing their merry [illegible], playing leap-frog, or [illegible] apparently engaging themselves to the limit. After [illegible] the minister, is the name of action, [illegible] tragedy and comedy of [illegible]. In the autumn time [illegible] and dull brown, the [illegible] Los minister [illegible] very [illegible] and his flock enjoy it at [illegible]

GRAIN-O

[illegible] Grain-O [illegible] why [illegible] TRY THIS [illegible] TRY IT TODAY. [illegible] 15c. and 25c. per package.

OBJECTS TO THE TERM "OLD SOLDIER"

J. W. Huff, commander of the department of Colorado and Wyoming G. A. R., objects to the [illegible] "old soldier," being applied to veterans of the civil war. He says in a circular letter that has been received by members of the Grand Army post that the term "veteran" is the proper one and should be used at all times. Commander Huff objects to the term "old soldier" on the ground that it is too often taken in a jocular way and has a tendency to lessen respect for the men who fought for the preservation of the union.

STRUCK BY GOLF BALL AND PAINFULLY INJURED

W. [illegible] Bremer sustained a painful, though not serious, injury yesterday while standing in his yard at the corner of El Paso and San Miguel streets, he was struck in the left eye with a golf ball. Two boys were coming from the Town and Gown golf links and were knocking the ball ahead of them. In their play they sent the ball swiftly towards Mr. Bremer, striking him in the eye. It is not thought that the sight will be destroyed. Mr. Bremer is the proprietor for the Telegraph.

GRAND ARMY VETERANS WANT A LOWER RATE

The rate of $40 from Colorado common points to San Francisco and return given by the railroads for the annual G. A. R. encampment, is causing some dissatisfaction among the Colorado veterans. The rate given for Missouri river points is only $45 for the round trip and members of the G. A. R. in this state feel that $40 is too much to charge them. Several hundred delegates will go from Colorado to the encampment if a cheap rate is allowed, but according to Postmaster L. C. Dana, commander of the local post, but a comparatively small number will go if the $40 rate remains in effect. About 12 veterans of this city are expecting to attend the encampment.

WORK PROGRESSING ON PALMER BOULEVARD

Work on the Palmer boulevard is progressing rapidly and 15 men and as many teams are now at work grading the road. It is expected that the work will be completed sooner than was at first thought on account of the nature of the dirt which is easily handled with scrapers. The force will probably be increased during the coming week and may possibly be doubled.

SCOTTISH RITE MASONS ORGANIZE FOR WORK

The members of the Scottish Rite Masonic order met last night in Masonic hall to go through the drill for the degree which is to be bestowed by the team next week upon about 50 candidates from all parts of the state. The team is in charge of Robert D. Graham. A preliminary organization was formed for club and social purposes, but the club idea will be further discussed after the reunion of the order in Denver next week. It is expected that a number of new Scottish Rite Masons will then be eligible to the club and it is desired that they be included in the organization which will probably be made permanent.

About 30 members will attend the reunion from this city besides a number of candidates for the degree.

WHAT CAUSES DANDRUFF.

Greatest European Authority on Skin Diseases Says It's a Germ.

The old idea was that dandruff is scales of skin thrown off, through a feverish condition of the scalp, is exploded. Prof. Unna, Hamburg, Germany, European authority on skin diseases, says dandruff is a germ disease. The germ burrows under the scalp, throwing up little scales of cuticle, and sapping the vitality of the hair at the root. The only hair preparation that kills dandruff germs is Newbro's Herpicide. "Destroy the cause, you remove the effect." Not only cures dandruff, but stops falling hair and causes a luxuriant growth. Delightful hair dressing.

Sold by leading druggists. Send 10c. in stamps for sample to The Herpicide Co., Detroit, Mich.

TO DENVER SEVEN DAILY TRAINS Convenient hours over the Rio Grande.

ISABELLA COMPANY WILL NOT MAKE ASSESSMENT

Isabella stock was the feature of the market yesterday on account of a decline of about two cents in the price of the stock from the day previous. A rumor was current to the effect that an assessment was to be asked for but one of the directors of the company yesterday denied the truthfulness of the rumor. "I can not account for the decline further than that there seems to be an effort at manipulating the stock and rumors are being set afloat to depress the stock," said the director. "There has been no talk whatever of an assessment by the directors. We are considering the proposition of purchasing the property and will probably do so before long, as we have several applications."

The company has a good cash treasury surplus on hand and so far as the intrinsic value of the property is concerned it is stated there is no reason for a decline at this time.

"Hurry Up" Italians.

All of the first words which Italians learn in coming to this country are "hurry up" and this also expresses the [illegible] which they glean from their new environment. A young Italian who had been in this country just six months replied when he welcomed a young [illegible] at the end of that time, that he was already a slight difference in his point of view. In deprecating his tardiness, shortcomings to a friend he [illegible]

"I am my [illegible] too much Italian; I [illegible] not 'hurry up.'"—(New York Times.

Gazette Warranted Want Ads

You Get Results
See the Warrant Blanks

5 cents per line per day
25 cents per line per week

PREPAYMENT INVARIABLY REQUIRED

Union label, officially authorized, showing that the Gazette employs union labor exclusively in all its departments.

WANTED HELP.

WANTED—Men and women to learn the barber trade; eight weeks completes; positions guaranteed; tools furnished; tuitions earned while learning; opportunity to earn board; write for particulars. MOLER'S BARBER COLLEGE, Denver, Colo.; Dallas, Texas, or Salt Lake City, Utah.

RARE opportunity for a bright young man. The sole retail agency for the celebrated tonic, "Malt Marrow." Horse, wagon and harness furnished; must give security and references; 10 Willow St.

WANTED $5 people to buy all kinds of unredeemed watches, diamond rings and musical instruments. Myers Loan office, 22 East Huerfano.

ATTEND the Western Normal and Commercial school for bookkeeping, shorthand, typewriting or review work. 408½ South Tejon.

WANTED—Immediately, tailor to work on ladies' coats; one good waist maker and machine operator. Mrs. Fraser Lennox Bldg.

WANTED—Union carpenters and painters to exchange work for lots. Hastings Realty & Building Co., 22 North Tejon St.

WANTED—Two experienced hair dressers at once. None but experienced need apply. Miss McIntyre, 18 E. Kiowa.

WATCH cleaning, 75c; main spring, 75c; guaranteed for two years; eyes tested free. M. Kentwortz, 132½ E. Huerfano.

WANTED—An experienced girl for general housework. Four in family. No children. 106 Buxton Ave., Manitou.

WANTED—A young man Swede, for special work among Swedish residents of the city. P. O. Box, 1211, City.

WANTED—You to know that we can get you a position if you take a course at Heinger's Business College.

HELP FURNISHED FREE. Orders filled promptly. National Employment. Phone 677-B.

HELP of all kinds furnished; Mrs. Wilson, 202 N. Tejon. Phone 670 Main.

GIRL for housework. 1610 N. Weber.

HELP of all kinds. 202 N. Tejon.

WANTED SITUATION.

WANTED—Situation as housekeeper in small family or nurse to invalid by thoroughly capable eastern woman of high character and experience. Address, Mrs. A. Patton, 23 Rich street, Irvington, N. J.

WANTED—You to know that Heinger's Business college is the place to learn shorthand, typewriting, bookkeeping, etc.

WANTED—Situation by experienced lady stenographer, $45 monthly. Good references. B., 184, Gazette.

WOMAN to nurse and help in housework for small family; references required; 723 North Tejon.

LADY with six-year-old boy wants position as housekeeper or cook. Address S., 180, Gazette.

PAINTER—Will work reasonable, best of city references. Address, S., 175, Gazette.

WOMAN wants work by the day. 103 Bijou.

WOMAN wants work by the day. 118 S. Nevada.

Woman wants work. Rear 31 E. Vermijo.

WANTED—MISCELLANEOUS.

WE WANT papered, calcimined or painted rooms to clean. Drop card. Guarantee to clean as good as new. L. M. Vliet & Co., Box 1171.

IF YOU WANT a snap in a fine or cheap piece of furniture attend the bankrupt sale, 112½ East Huerfano street.

WANTED—To rent for one year, small grand piano. Must be in good condition. Address, S., 183, Gazette.

SADDLE or driving horses and single harness. Columbia stables, rear 1423 N. Nevada.

BUSINESS CHANCES

$2,800 takes a fine paying, well located saloon business in the very heart of Pueblo. Will bear the most rigorous investigation. Paying a large profit above all expenses. Owner must go to lower climate. Steel Works Realty Co., 404 Northern avenue. 'Phone 301 Main. Pueblo, Colorado.

$1,800—Takes a cigar, pool and billiard business in Pueblo, Colo., paying a handsome profit above all expenses and business increasing every day. This will bear investigation. Good reasons for selling. Steel Works Realty Co., 404 Northern avenue. 'Phone, Main 3019. Pueblo, Colorado.

A BIG SNAP.

A laundry with established trade that can be bought DIRT CHEAP. Owner must sell on account of health. See us quick. It won't last long.

F. B. WINGER & CO.,
1 and 2 Exchange Bank Bldg.

FOR SALE—A well-established and well-located real estate, loan and insurance business. This will bear investigation. Party has other business and is leaving the city. Address, O., 188, Gazette office.

TO TRADE.

NIGHT syrup, three stream Arctic Soda Fountain, to sell for cash or trade for double-seat surrey. Box 4, Castle Rock, Colo.

TO TRADE—Equity in north end lot; close in, for lot or small property farther out. O., 186, Gazette.

TO TRADE—An elegant diamond pin, for high-grade piano. W., Gazette.

LOST.

LOST—Aged black cow with horn tips sawed off. Notify C. M. McKnight, Box 346.

FURNITURE FOR SALE

THE furniture of eight rooms, arranged in three suits for housekeeping. All full, close in. Owner leaving city. House modern. Address Q., 151, Gazette.

TO RENT—FURNISHED ROOMS.

TO RENT—Two furnished rooms at $4.00 per month. Three furnished rooms at $10.00 per month for light housekeeping. 934 South Cascade.

THE ARLINGTON—Handsomely furnished, electric light, elevator service. 121 South Tejon.

FOUR-ROOM house, 526 N. Walnut. Inquire 35 First National Bank Bldg.

TWO, three or four rooms furnished for housekeeping; 310 S. Sierra Madre.

TWO furnished rooms, housekeeping. 816 N. Corona. Modern, $10 month.

TO RENT—Flat of four rooms and bath, downstairs. 131 N. Weber.

TWO connecting rooms, first floor; use of kitchen. 119 E. St. Vrain.

FURNISHED and unfurnished rooms. 523 East Kiowa.

LIGHT housekeeping rooms. 216 Cheyenne avenue.

ROOMS—Housekeeping, cheap. 223 N. Nevada.

BEAUTIFUL rooms, cheap. 729 North Weber.

DESIRABLE modern rooms. 211 E. Uintah.

ROOMS—$1.00 a week. 122 W. Cimarron.

ROOMS—Modern. 312 E. St. Vrain.

TO RENT—FURNISHED HOUSES.

ROOM for housekeeping, $8.00. Also cozy, nicely furnished house rent, $10. 339 E. Williamette.

FIVE-ROOM cottage, modern, completely furnished. 127 Cooper Ave.

Houses, rooms. Mrs. Hoadley, 12 E. Kiowa.

TO RENT—UNFURNISHED HOUSES.

TO RENT—Four-room house, modern, and four-room house, with water in kitchen. Call 833 N. Corona.

TO RENT—Houses in all parts of the city. WILLIAMSON, 27 North Tejon St. 'Phone 476-A.

NEW 6-room, modern house, 1303 North Walnut; $25. See A. Wight, 530 North Cascade.

TO RENT—6 rooms with large bath and range, close in, reasonable rent. L., 63, Gazette.

SEVEN rooms on car, north, $25; three rooms $10; furnished. Call 321 W. Kiowa.

UNFURNISHED house, modern, six rooms, with barn. 704 N. Walnut St.

FIVE-ROOM, modern house, one-half acre garden ground. Inquire 325 Audley. Phone.

NEW four-room modern cottage. $20. 412 San Miguel. A. Wight.

STRICTLY modern, six-room house. Apply 807 North Weber.

THREE-ROOM cottage, 616 Washington Ave.

THREE-ROOM cottage, 228 E. Vermijo.

ROOMS AND BOARD

DEACONESS SANATORIUM. Quiet, restful home for convalescents; good board. Trained Deaconess nurse in charge. 905 East Huerfano St.

PLEASANT, newly furnished rooms, in strictly modern house, conveniently located, with board; very reasonable; 1317 Washington Ave.

ROOM—suitable for two. Table boarders accommodated. Mrs. Fryer, 301 N. Nevada.

Excellent board, sunny rooms; winter rates. Transients. 802 N. Tejon. Tel. 70115.

26 Boulder Crescent, Miss Riedbeck.

BOARD and room. 318 North Tejon.

ROOM and board. 428 North Weber.

MISS WOMACK—432 N. Nevada.

OSTEOPATHS

DR. HERBERT E. PECKHAM, 720 No. Nevada, consultation hours, 1 to 2:30, except Sundays.

MISS F. C. TITUS, D. O.
E. R. CONWAY, D. O.
Graduates Still college. El Paso Bank Blk. Examination free. 'Phone Main 933-B.

CLAIRVOYANT

MADAM BELL—Clairvoyant and Palmist. Satisfaction guaranteed or money refunded. Rooms 41 and 42, 30 S. Tejon.

MRS. SAMPSON, clairvoyant; readings daily; meetings Thursday and Sunday evening. Ad. 15; satisfaction guaranteed. 107 South Nevada.

EDUCATIONAL.

MRS. ELEANOR STEPHENS PECKHAM, teacher of the celebrated Emerson system of physical culture, voice building and expression; special attention to throat troubles and Shakespearean studies. 720 No. Nevada. Entertainments given.

MINES AND MINING.

FOR SALE—One-half interest in a good mining claim located in one of the best gulches of San Juan county, Colorado. Surface assays from $6.94 to $13.78 in gold and silver. Address, N., 181, Gazette.

PROFESSIONAL

RHEUMATISM! RHEUMATISM!
FOR A SURE CURE take an electric light bath or a TURKISH BATH. Physicians recommend it. ANTLERS BATH, 14 East Bijou.

LADY teacher holding first grade certificate wants room and board in exchange for lessons in music, painting, French and English. Address, R., 183, Gazette.

TO RENT—BUSINESS

TO RENT—Fine show window and good work room. Best location for first-class milliner. Mrs. Fraser, Lennox Bldg.

DESK room, best location in city for real estate, insurance or business requiring ground floor. 128 North Tejon.

TO RENT—First-class storage. John Hill, rear 311 N. Cascade Ave. 'Phone 311-A.

FOR SALE—MISCELLANEOUS

FOR SALE—Typewriters and supplies of every kind. Typewriters bought, sold, cleaned and repaired. Local dealers for REMINGTON STANDARD TYPEWRITERS.
ZIMMERMAN SUPPLY CO.,
22 N. Tejon St. Tel. 708-A.

SHADE TREES—Colorado grown, different varieties, five to 10 feet high, for sale in any quantity at specially low prices as ground must be cleared this season. Also fruit trees of all kinds. Write, DeWeese & Turnbull, Canon City, Colorado.

FOR SALE.
100 good grade cattle. 7 brood mares 6 to 8 years old, weight 1,200 to 1,400 lbs. Also good mountain ranch. A. H. Henley, 519 E. Boulder, Colorado Springs, Colo.

FOR SALE AT BIG SNAP—A Buckeye Depot Carriage, almost new; cost $325. Will sell for $200. Apply J. W. Coffey 104 East Pike's Peak. 'Phone 993-D.

SPONGES OF ALL KINDS.
GOOD BIG BATH SPONGES 10c.
Harrison Drug Store, 822 N. Tejon St.

FOR SALE—Complete chemistry course in International Correspondence School for $30. Address, S., 161, Gazette.

EGGS—Barred Plymouth Rocks, full blooded, $1.50 per setting. 122 N. Walnut.

FOR SALE—Fine English Red Cap eggs for setting. 558 W. Sherman.

FOR SALE—Two sets good single harness. Call 820 South Cascade.

FOR SALE—HORSES, BICYCLES

FIFTEEN head of horses; work horses, saddle ponies and drivers; five-year-old roan horse, weight 1,200, $100; saddles, harnesses, wagons and buggies. Ansel's Feed Yard, rear 111 S. Nevada.

FOR SALE—One black team, ages five and six years, weight 1,200 pounds each. Price $300. J. Neiman, Victor, Colo.

FOR SALE—Family horse and rubber tired phaeton. John Hill, rear 311 North Cascade Ave. 'Phone 311-A.

FOR SALE—Two horses, gentle drivers. Inquire Kentucky barn, 121 E. Bijou.

HANDSOME gentle pony; 365. 131 North Tejon.

FOR SALE—MUSICAL INSTRUMENTS

$700 Chickering and Sons piano for $375; large size, upright, Birds eye walnut. Must be sold at once. KNIGHT-LOCKE MUSIC CO. Geo. E. Bird, Mgr., 6 East Kiowa.

STEINWAY & SONS piano, fine tone, very cheap. Must be sold at once. Inquire at 6 E. Kiowa.

TO LOAN

MONEY to loan on diamonds, watches, jewelry, clothing and on all valuables at Myers Loan office, 22 E. Huerfano St. The only licensed loan office in the city. 'Phone 677-B.

TO LOAN—MONEY ON REAL ESTATE at lowest rates; no delay. WILLIAMSON, 27 North Tejon. Telephone 476-A.

MONEY TO LOAN on buildings in course of erection at lowest interest rate. Wm. G. Shepherd Agency, 2 Gazette Bldg.

MONEY TO LOAN on real estate at lowest rates. Cotten, Terrill & Garlick, 25½ North Tejon St.

MONEY LOANED on chattels; no delay; confidential; 36 Mallard Blk., C. Probst.

CHATTEL LOANS, 2½ per cent. Rooms 1 and 2, Exchange Bank block.

LOTS FOR SALE

LOTS! LOTS! LOTS!
In Hastings Bros. Fourth and Fifth additions, $25 to $100, sold on easy terms. In Addition No. 3 to South Colorado Springs $50 to $200, $5 per month.
HASTINGS REALTY & BUILDING CO.
22 North Tejon St.

DRESSMAKING

WANTED—Dressmaking at your home by eastern lady. Address B 134 Gazette.

MISCELLANEOUS

DON'T forget that we will continue to sell the Spradling & Hopkins furniture stock for 50 cents on the dollar. L. F. Heyer, 112½ E. Huerfano.

FOR SALE—REAL ESTATE

FOR SALE at a sacrifice—A new 7-roomed modern house, on cable line, near car line; full lot; investigate. Will sell on easy terms.
J. W. COFFEY,
104 East Pike's Peak.

FOR SALE AND TO TRADE.
Some choice residences in Colorado Springs, the "CITY OF SUNSHINE," and also stock and farm ranches in Colorado, the "STATE OF SUNSHINE," to exchange for Missouri, Kansas or Oklahoma land or merchandise. We rent houses.
GWILLIM & JACKSON,
Room 28, P. O. Bldg., Colo. Springs, Colo.

FOR SALE—NEARLY NEW FIVE-ROOM house on west side, close in. Has bath, cellar, large porches, fruit trees, and good lawn. The lot is 50x120 with south frontage, completely fenced. $100 down and $23 per month will buy it.
HASTINGS REALTY & BUILDING CO.
22 North Tejon St.

FOR SALE—125 by 190 feet, 300 block, So. Tejon street at bargain. O. D. Oliver.

FOUND.

FOUND—Gent's Bicycle. Owner can have same by proving property and paying charges. 230 E. Huerfano.

FOUND—Small gold pin with name; describe and pay for this ad at Gazette office.

—C. & S.—
—C. & S.—
—C. & S.—
—C. & S.—

Is the most popular line to Denver or Pueblo. Excellent service, trains at convenient hours that are clean and up-to-date. On your next trip to Denver or Pueblo, please bear in mind the C. & S. There are others, but "None Just As Good." Always secure your tickets in advance at city office and if not used just bring them back and we will cheerfully refund you your money.

—C. & S.—
—C. & S.—
—C. & S.—
—C. & S.—

TO INSURE A PLEASANT EASTERN TRIP.

Start right by choosing the Rock Island which is the only line running directly east from Colorado Springs and its train service is strictly first-class in every particular.

We will arrange your sleeping car reservations through to destination and take pleasure in making every preparation for a convenient journey free from all annoyance for you at city ticket office, No. 2, Pike's Peak Ave. W. W. Wood, C. P. A.

Read Gazette Warranted Want Ads.

FOR SALE—REAL ESTATE

FOR SALE
NEW HOUSE AND LOT
ON MILL STREET
FOR $2200,
IF TAKEN AT ONCE.
THE SCHOLZ & EYE REALTY CO.,
12 East Pike's Peak Ave.

FOR SALE—Full lot, three-room house, easy terms. 816 South Nevada.

LEGAL NOTICES

ADMINISTRATOR'S NOTICE.
Estate of James E. Bailey, Deceased.
The undersigned having been appointed Administratrix of the estate of James E. Bailey, late of the County of El Paso in the State of Colorado, deceased, hereby gives notice that she will appear before the County Court of said El Paso County, at the Court House in Colorado Springs, in said County, at the March Term 1903 on the last Monday in April, next, at which time all persons having claims against said estate are notified and requested to attend for the purpose of having the same adjusted. All persons indebted to said estate are requested to make immediate payment to the undersigned.
Dated at Colorado Springs, Colo., this 13th day of February, A. D. 1903.
MARIA BAILEY,
Administratrix.
Richard Lea Kennedy, Attorney.
First publication, March 14, 1903.
Last publication, April 11, 1903.

DIVIDEND NOTICE.
Colorado Springs, Colo., March 30, 1903.
A dividend of three cents per share ($30,000) has been declared payable April 10, 1903, upon all the outstanding stock of The Mary McKinney Mining company to all shareholders of record April 8, 1903. The transfer books close at noon on April 8, 1903, and reopen at noon on April 11, 1903. By order of the board of directors.
A. C. VAN CITTERS,
Secretary.

NOTICE OF ANNUAL MEETING.
The annual meeting of the stockholders of the Hall & Baker undertaking company for the election of directors and the transaction of such other business as may come before the meeting, will be held at the office of the company in Colorado Springs, Colo., on Tuesday, May 5, 1903, at 4 p. m.
SETH BAKER,
Secretary.

NOTICE OF DEFERRED ANNUAL MEETING OF THE DOCTOR JACK POT CONSOLIDATED MINING COMPANY.
Colorado Springs, Colo., March 7, 1903.
To the Stockholders of the Doctor Jack Pot Consolidated Mining Company:
You are hereby notified that the deferred annual meeting of the stockholders of the Doctor Jack Pot Consolidated Mining Company will be held at rooms 11 and 12, Kent block, in the City of Cheyenne, state of Wyoming, on Wednesday, the 15th day of April, A. D. 1903, at 2 o'clock p. m., for the election of a Board of Directors of said company for the ensuing year, and for the transaction of such other business as may properly come before said meeting.
Books for the transfer of stock will close upon Thursday, April 9, 1903, at 3 p. m., and reopen Thursday, April 16, at 9 a. m.
F. M. WOODS,
Secretary of the Doctor Jack Pot Consolidated Mining Company.

The annual meeting of the stockholders of the Colorado Springs Packing company will be held on Tuesday, April 7, 1903, at the hour of 12 m. at the office of the company, No. 123 South Cascade avenue, Colorado Springs, Colorado, for the election of directors for the ensuing year, and for such other business as may properly come before the meeting.
A. L. SMITH, Secretary. J. L. SMITH, President.

NOTICE.
The annual meeting of stockholders of The Colorado Pinery land company to elect directors and transact such other business as may come before the meeting, will be held at the principal office of the company in Colorado Springs, Colo., on the third Monday in April, 1903, at 11:30 p. m.
C. E. GODSHALL,
Secretary.

—C. & S.—
—C. & S.—
—C. & S.—
—C. & S.—

Is the most popular line to Denver or Pueblo. Excellent service, trains at convenient hours that are clean and up-to-date. On your next trip to Denver or Pueblo, please bear in mind the C. & S. There are others, but "None Just As Good." Always secure your tickets in advance at city office and if not used just bring them back and we will cheerfully refund you your money.

—C. & S.—
—C. & S.—
—C. & S.—
—C. & S.—

CRIPPLE CREEK EXCURSION VIA COLORADO MIDLAND RY.
$3.00—Cripple Creek and return—Sunday, April 5. Train leaves Colorado Springs at 11 a. m. Good date of sale for returning.

NOW IS THE TIME
TO GO TO CALIFORNIA.
Don't wait until summer. This is the best time of the year to see California. Special reduced rate of $25 is offered by the popular Colorado & Southern Ry via its new southern route.
It will give us pleasure to talk to you about your trip if you will call at our city office, 15 N. Tejon St.
P. S.—Don't forget we are still running 7 fast trains to Denver and 7 trains to Pueblo daily.

CHEAP TO CALIFORNIA, OREGON, OR WASHINGTON POINTS.
FEB. 15TH TO APRIL 30TH.
DAILY VIA RIO GRANDE RAILROAD.
$25.00 to San Francisco, Los Angeles.
$25.00 to Portland, Tacoma, Seattle.
$22.50 to Spokane, Nampa, Weiser.
$20.00 to Helena, Butte, Anaconda.
For full particulars and tickets call at 16 N. Tejon street, Rio Grande R. R. office.

CHEAP TO CALIFORNIA, OREGON, OR WASHINGTON POINTS.
FEB. 15TH TO APRIL 30TH.
DAILY VIA RIO GRANDE RAILROAD.
$25.00 to San Francisco, Los Angeles.
$25.00 to Portland, Tacoma, Seattle.
$22.50 to Spokane, Nampa, Weiser.
$20.00 to Helena, Butte, Anaconda.
For full particulars and tickets call at 16 N. Tejon street, Rio Grande R. R. office.

A TRIP TO CALIFORNIA FOR $25.00.
Via Union Pacific, one way tickets on sale daily to June 15. Through tourist sleepers daily. Tickets good via Salt Lake and through most picturesque portions of country en route. See your local agent or address E. B. Griffin, General Agent, Denver.

NEXT SUNDAY
CRIPPLE CREEK EXCURSION
VIA THE SHORT LINE.
Excursion tickets will be sold for Short Line train leaving Colorado Springs at 10:37 a. m., Sunday, March 29, at a rate of $3.00 for the round trip limited to the date of sale.

CRIPPLE CREEK EXCURSION VIA COLORADO MIDLAND RY.
$3.00—Cripple Creek and return, Sunday, April 5, 11 a. m. train. Good date of sale for returning.

RAILROAD TIME TABLES

DENVER & RIO GRANDE R. R.
FOR DENVER AND EAST

	Lv. Colo. Spgs.	Arr. Denver.
No. 16	4:35 a. m.	7:15 a. m.
No. 8	7:00 a. m.	9:20 a. m.
No. 12	9:15 a. m.	11:15 a. m.
No. 2	10:42 a. m.	12:50 noon
No. 7	1:25 p. m.	3:40 p. m.
No. 10	3:32 p. m.	6:00 p. m.
No. 4	5:31 p. m.	9:15 p. m.

FROM DENVER FOR COLORADO SPRINGS

	Lv. Denver.	Arr. Colo. Spgs.
No. 5	8:00 a. m.	10:24 a. m.
No. 1	9:15 a. m.	11:58 a. m.
No. 9	1:15 p. m.	3:50 p. m.
No. 7	4:00 p. m.	6:25 p. m.
No. 11	5:00 p. m.	7:00 p. m.
No. 3	8:00 p. m.	10:32 p. m.
No. 15	9:30 p. m.	12:00 a. m.

MANITOU TRAINS.

Lv. Colo. Springs.		Arr. Manitou.	
No. 41	8:00 a. m.	No. 42	8:50 a. m.
No. 43	12:05 p. m.	No. 44	12:45 p. m.
No. 45	6:10 p. m.	No. 46	6:35 p. m.

City Ticket Office, No. 16 N. Tejon.
J. M. Ellison, G. A.

"THE COLORADO ROAD."

The Colorado and Southern Railway. Depot—East Pike's Peak Ave. (Union Passenger Station.)

North Bound.
No. 7—For Denver and Central City ... 4:50 am
3—For Denver, Boulder and East ... 6:35 am
1—For Denver, Chicago, St. L. ... 1:00 pm
15—For Denver, via Manitou Jct ... 4:00 am
607—For Denver and East ... 10:55 am
603—For Denver ... 3:30 pm
—For Denver, Chicago, St. Louis and East ... 6:10 pm

South Bound.
608—For Pueblo ... 11:00 am
4—For Pueblo ... 11:05 am
2—For Pueblo, Trinidad and Texas ... 7:30 pm
602—For Pueblo and East ... 6:35 pm
6—For Pueblo and Chicago ... 10:20 pm
16—From Denver, via Manitou Junction (arrives) ... 4:00 pm
8—For Pueblo, Trinidad, El Worth and the south ... 12:05 am

J. H. Springer,
Commercial Agent.
Phone 21. 18 North Tejon.

RIO GRANDE TRAINS
FOR DENVER AND EAST

No. 16—Leave Colorado Springs 4:35 a. m. (Sleeper, chair car, coaches.) Arr. Denver 7:15 a. m.

No. 8—Leave Colorado Springs 7:00 a. m. (Sleeper and chair car, coaches, dining car.) Arrive Denver 9:20 a. m.

No. 12—Leave Colorado Springs 9:15 a. m. (Sleeper and chair car, coaches.) Arrive Denver 11:15 a. m.

No. 2—Leave Colorado Springs 10:35 a. m. (Observation car and coaches.) Arrive Denver 12:40 noon.

No. 7—Leave Colorado Springs 1:24 p. m. (Sleeper, chair car, coaches, dining car.) Arrive Denver 3:40 p. m.

No. 10—Leave Colorado Springs 3:32 p. m. (Chair car and coaches.) Arrive Denver 6:00 p. m.

No. 4—Leave Colorado Springs 6:31 p. m. (Sleeper, chair car, coaches, dining car.) Arrive Denver 9:15 p. m.

Through sleeper to Chicago on Trains 2 and 4, without change.

ROCK ISLAND SYSTEM.

LEAVE COLORADO SPRINGS.
No. 4—Vestibuled Limited for Chicago and St. Louis, via Kansas City, St. Joe and Omaha ... 8:40 pm
No. 10—Kansas City, St. Joseph, Omaha and St. Louis ... 2:00 pm
No. 8—Limited to Pueblo ... 7:40 am
No. 42—Rocky Mountain Limited leaves ... 1:30 pm

ARRIVE COLORADO SPRINGS.
No. 3—Rocky Mountain Limited to Chicago via Omaha, arrives ... 3:00 pm
No. 5—Vestibuled Limited from Chicago ... 7:35 am
No. 9—Fast Express from Kansas City, St. Joseph, Omaha and St. Louis ... 10:35 am

Rocky Mountain Limited 27 hours to Chicago. Only one night out.
Through sleepers and chair cars on all trains. Dining cars for all meals.
W. W. Wood, C. P. and T. A.

FLORENCE & CRIPPLE CREEK RAILROAD
(And Associated Roads)
VIA U. P. & R. G. R. R.

Leave Denver	9:15 am	9:20 pm
Leave Colo. Springs	12:00 m	1:45 pm
Leave Pueblo	1:30 pm	1:30 am
Leave Florence	2:30 pm	[illegible]
Leave Canon City	[illegible]	[illegible]
Arrive Victor	4:45 pm	7:35 am
Arrive Cripple Creek	5:30 pm	8:20 am
Leave Cripple Creek	10:15 am	5:20 pm
Leave Victor	10:55 am	6:00 pm
Arrive Canon City	[illegible]	10:15 pm
Arrive Florence	12:40 pm	[illegible]
Arrive Pueblo	1:50 pm	3:10 [illegible]
Arrive Colo. Springs	2:45 pm	4:25 am
Arrive Denver	6:00 pm	7:10 am

MIDLAND TERMINAL RAILWAY
TIME TABLE.

No. 9 (Cripple Creek Mail) leaves Colorado Springs 11 a. m., arrives Cripple Creek 1:40 p. m.

No. 11—Cripple Creek Flyer, leaves Colorado Springs 4:30 p. m.; arrives Cripple Creek 6:10 p. m.

No. 7—Colorado Springs Express, leaves Cripple Creek 8 a. m.; arrives Colorado Springs 10:45 a. m.

No. 13—Denver Express, leaves Cripple Creek 3:30 p. m.; arrives Colorado Springs 6:20 p. m.

COLORADO SPRINGS & CRIPPLE CREEK DISTRICT RAILWAY.
(The Short Line.)

WEST BOUND.
DAILY.
No. 1—Lv. Colorado Springs ... 10:37 am
Ar. Cripple Creek ... 1:20 pm
No. 7—Lv. Colorado Springs ... 4:30 pm
Ar. Cripple Creek ... 8:15 pm

EAST BOUND.
No. 8—Lv. Cripple Creek ... 8:00 am
Ar. Colorado Springs ... 10:37 am
No. 4—Lv. Cripple Creek ... 4:00 pm
Ar. Colorado Springs ... 6:40 pm

Through trains of day coaches between Denver and Cripple Creek are run over the D. & R. G. R. R. to and from Colorado Springs.

The Short Line trains arrive at and depart from D. & R. G. station, Antlers hotel, Colorado Springs.

City Ticket Office, No. 16 N. Tejon St.

NEXT SUNDAY.
CRIPPLE CREEK EXCURSION
VIA THE SHORT LINE.
Excursion tickets will be sold for Short Line train leaving Colorado Springs at 10:37 a. m., Sunday, April 5, at a rate of $3.00 for the round trip limited to date of sale.

NOW IS THE TIME
TO GO TO CALIFORNIA.
Don't wait until summer. This is the best time of the year to see California. Special reduced rate of $25 is offered by the popular Colorado & Southern Ry via its new southern route.
It will give us pleasure to talk to you about your trip if you will call at our city office, 15 N. Tejon St.
P. S.—Don't forget we are still running 7 fast trains to Denver and 7 trains to Pueblo daily.

HOT SPRINGS, LITTLE ROCK AND MEMPHIS.
The Colorado & Southern Ry. is the most direct and shortest route to these points. If you are contemplating a trip it will pay you to call at C. & S. ticket office, 15 N. Tejon St., and let us figure with you.

CALIFORNIA.
Three daily trains. Over RIO GRANDE R. R. Through standard sleepers, tourist sleepers and dining cars. City Ticket Office, 16 N. Tejon street.

RIO GRANDE TRAINS
For Pueblo.
10:39 a. m.
[illegible]:00 noon.
3:55 p. m.
[illegible]:16 p. m.
[illegible]:05 p. m.
12:37 p. m.
12:03 midnight

[illegible] at the Fire Hall [illegible] Garrett.

LIBRARY USE—The Public Library will be open Saturday at the first [illegible] under social [illegible] at 3 p. m.

LADIES AID—The Ladies Aid society of the Second Presbyterian church will meet at 3:30 o'clock this afternoon with Mrs. Koehler, [illegible] Cutler [illegible].

CANTON COLUMBINE—There will be a meeting of canton Columbine at [illegible] hall tonight for personal of Rel. All members are asked to be present promptly at 8 o'clock.

CANTON COLFAX—All members of canton Colfax No. 1, P. M., are asked to attend the special meeting for the purpose of drill at 8 o'clock this evening. Visiting patriarchs will be welcome.

GERMAN SERVICES — Rev. A. Koehler, of the German Evangelical Synod of North America, will preach at 11 o'clock Sunday morning at the court house, Nevada avenue entrance. All Germans are welcome.

DEED FILED—A form of transfer of the property of W. P. Epperson of Colorado City to W. J. Marvin was filed in the office of the county clerk yesterday. The sum mentioned in the deed as the purchase price was $3,500.

WOMAN'S FEDERATION—The federating of women's clubs will meet in the auditorium of the new Y. M. C. A. building this afternoon at 2 o'clock. Important business will come before the federation. A good program has been prepared.

CHRISTIAN ENDEAVOR—The Y. P. S. C. E. of the First Baptist church will hold its monthly consecration meeting tomorrow evening at 6:30 o'clock. March 1 are urged to be present and prepared to answer to their names at the roll call. Strangers are cordially invited.

FUNERAL POSTPONED—The funeral of the late Nicholas B. Ritter, announced to take place this afternoon, is postponed until Sunday at 2 p. m., the services to be held at the rooms of Carlson-McCaffery Undertaking company, 104 South Tejon street.

TICKETS FOR PLAY—Tickets for the senior play to be presented by the High school seniors on the evening of April 22 will be placed on sale this morning. The tickets will be sold by members of the class at Strang's, Holbrook & Perkins', Foltz & Hardy's and Gutenkunst's stores.

NEW BABY—The Hastings Realty and Building company have sold to T. D. [illegible] lots 8 and 9, block 14, of Highland Brothers Fifth addition to Colorado Springs. A three-room cottage is located on one of the lots. $1,625 was given as the consideration in the deal.

MT. OLIVE BAPTIST—At the Mt. Olive Baptist church last evening Rev. W. A. Pipkin preached a sermon of great power on "The Life in Christ." This afternoon at 3 o'clock he will give a bible reading and baptism. The subject for tonight is "Seemingly Right, Yet Wrong."

WATER COMMISSIONER—Governor Peabody has appointed William Grimall of Manitou, to be water commissioner of this district. The duty of the officer is to regulate the use of water among the ranchmen according to priority rights. The position was formerly held by T. B. Pyles of this city.

MASONIC COMMITTEE—The committee appointed by El Paso lodge No. 13 A. F. and A. M. met yesterday afternoon for the purpose of discussing ways and means of erecting a Masonic temple. No business was transacted further than a general consideration of different matters pertaining to the subject and the committee adjourned until this afternoon to take further action.

ANOTHER LEAGUE—A labor league will shortly be organized among the women at the Curtis coal mines. J. G. Gardner, state organizer of the league, has completed arrangements for the formation of a league at the mines as soon as officers are elected and a list of charter members is handed to him. There are about 60 women at the mines who will join the league.

SOCIALIST DEBATE—At the meeting of the local members of the Socialist party to be held in the courthouse this afternoon at 7:30 o'clock, H. E. Barthold and J. B. Calhoun will debate the question, "Resolved, That Socialism Will Do the Greatest Good to the Greatest Number." Mr. Calhoun is taking the affirmative. Mr. Calhoun is the "blind [illegible] of Atlanta, Ga., and Mr. Barthold is a noted student of [illegible] Chicago.

[illegible] Cold [illegible] Health, W. H. [illegible] writes: "I have given your Syrup to my children for the [illegible] cough for the last [illegible] the best medicine [illegible] cough, but will [illegible] any of the [illegible] other [illegible] $1.00 at Hedges-Adams-Metcalf Co.

Established (with the town) 1871.

You Get What You Want

WHEN YOU BUY AN EMPIRE GLOVE
WHEN YOU BUY LATEST STYLES AND COLORINGS.
WHEN YOU BUY LEATHER GLOVES,
YOU GET THE LATEST STYLES AND COLORINGS.
REYNIER GLOVES ARE GUARANTEED PERFECT,
That means
Perfect Material—Perfect Workmanship—Perfect Fit.

BEAVER & CO.

Colorado Springs Agents for Reynier Gloves.
These Reynier Gloves Are All Made in Grenoble France.
We Received OUR SPRING IMPORTATION Three Weeks Ago,
That Insures
Latest French Styles—New Elastic Skins—Newest French Shades.

The Best $1.00 Glove,
"Beaver"
Forty Shades. Latest Styles.

The Best $1.50 Glove,
"Chamant"
All Colors. New Styles.

The Best Glove, $2.00 Pair,
"Reyner"
Perfect Fitting.
One Piece Thumb.

Grand Prix Paris 1900

The Best $1.50 Suede Glove.
"Chancellor"
Three Clasps, Suede Overseam.

The Best $1.50 Suede Pique,
"Clan"
Two Clasps. Pique Sewn.

19 S. Tejon. BEAVER & CO. 'Phone 671-A.

The Knight Shoe Company
MUSIC EMPORIUM MOVED
To New Law Building.
The Largest Music Concern in Colorado.

YOUR LAWN AND MAKE YOUR HOME LOOK A
See Our Fence

THE ABOVE CUT SHOWS OUR LATEST DESIGN IN STEEL FENCES.
This is entirely new and can be adjusted to any grade.

THE Chasse Iron Works COMPANY
OFFICE AND SALESROOM:
CHEYENNE ROAD AND ADAMS ST.

Something Smart
NEW FANCY SPRING SUITINGS.
Get your pick for Easter.
Fit Perfect.
Style the latest.

ALBERT
TAILOR
324 N. Tejon St.
Telephone Black 842, 2 rings.

DRESS SHIELDS
Plasmon Powder,
Plasmon Biscuit,
Plasmon Chocolate,
Plasmon Cocoa.
Highly recommended by physicians for the weak and ailing, the healthy and strong.

W. N. DRESS
112 N. Tejon St.

POULTRY
We make a specialty of FRESH POULTRY.
Just now we have some nice
Turkeys, Broilers, Roasting Chickens, Hens and Ducks
Remember these are fresh stock, not cold storage.

DAVIS & [illegible]
Phone Main 381. 122 North Tejon Street.

DRUGS Easy
during these spring days
TO FEEL WELL
If you will take some simple remedy that will bring a restful sleep.
PABST MALT EXTRACT
The "Best" Tonic
will do the thing for you. Contains no drugs or chemicals.

[illegible] MANN,
Prescription Druggist
Remember we do not sell liquor.
Cor. N. Tejon and Bijou Sts.
Phone 31.

A "SEASON" [illegible]
is not complete without a head chain.
A splendid assortment in gun metal, bog oak, coral, enamel, amethyst, agate, pearl and jade.
Latest New York and Parisian effects.

L. ASHBY,
THE OPTICAL JEWELER
13 N. Tejon St.

RATES TO CALIFORNIA
Via the Colorado & Southern, effective Feb. 15, only our [illegible] route, it's hard to beat.
Sleepers, [illegible] first class in. Not via this route, City office, 19 North Tejon street.

GIDDINGS BROS.

Carpet Sale Continued the Remainder of this Week!

Most Elaborate Showing of Spring Wearing Apparel

GLOVES FOR EASTER

Our Glove Department is brim full of new gloves for spring. Whatever your fancy may be in the way of gloves, you surely can find them here.

Embroidered Opera Silk Gloves, in black and white, at ..... $2.50 and $3.75
Plain Silk Gloves, opera length, at ..... 75c and $1
Kayser Silk Gloves, patent finger tips, at ..... 50c, 75c and $1
Lisle Thread Gloves, in black, white or colored, at ..... 25c, 50c and $1
Lace Gloves, silk plated, in white or black, at ..... $1, $1.25 and $1.50
Lisle Lace Gloves, in white, at 50c
Long Black and White Lace Mitts, at ..... $1 and $1.50
Kid Gloves at $1, $1.50, $1.75, $2 and $2.25, in black, white and colored.
MOCHA Gloves, with one pearl clasp or two pearl clasps, at $1.50

DRESS GOODS

PANAMA—An open weave, medium weight spring cloth, for jacket suits or skirts, to be made over silk lining, new navy, 50-inch $1.25
ORLANDO ETAMINE—Not the ordinary wiry kind, but a soft, clinging, double-thread effect; gray, navy, tan, green, 44-inch $1
SICILIENNE MOHAIR—A special number, high finish, 50-inch, at 85c
BRILLIANTINE—Silk finish, 44-inch to 50-inch, at 40c, 75c, 85c, $1, $1.25, $1.35, $1.50

The extensiveness and completeness of our showing of new Suits, Costumes, Coats and Separate Skirts can hardly be appreciated unless one has looked through our stock on several occasions. A choicer or more complete gathering of real clever ideas has never been shown in the city.

New Linen Suits, beautifully lace trimmed, from ..... $16 up to $52.50
Checked Foulards and Checked Taffeta Silk Waist Suits, the proper thing for spring and summer wear, from ..... $16 up to $25
New Russian Blouse silk coats, in black, lace trimmed, stunning effects, from ..... $12.50 up to $52.50
New Tan Covert Cloth Jackets, for spring wear, from ..... $12.50 to $18
WAISTS of antique lace, Louisine silk, liberty satin, etc.
Children's Taffeta Silk Coats, lace trimmed, black, from ..... $9.50 to $13.50

TRIMMINGS

We are showing a larger line of lace trimmings than ever before. They are Venetian, Irish crochet, point Venise, Chantilly, Brazilian, antique, Alencon, etc., in insertions, galloons, allover, edges, beadings, black, white, cream or ecru, all width, all prices.

SILKS

FOULARDS—Satin or twill, blue, black or white ground, with regular polka or shower dot effects, or neat figures.
Corded wash silk, in white or colors, at 40c, 50c, 60c

KEYSTONE

NOW GOING ON—
Great Sale of Furniture
A Special Sale of Linoleum
Great reductions on all classes of furniture to make quick clearance.

The Colorado Springs Furniture Co.
106-108 North Tejon Street.

SATURDAY'S MONEY SAVERS

We Cut the Best Kansas City Corn-Fed Meats That Money Can Buy. Why Pay More?

Choice Shoulder Pot Roasts ..... 6c and 8c
Choice Rolled Roasts ..... 15c and 17½c
Prime Rib Roast 15c
Choice Shoulder Steak 8½c
Choice Round Steak 12½c
Choice Sirloin Steak 15c
Choice Porterhouse Steak 20c

PORK

We have just received another shipment of those Fine Corn-Fed Pigs, weighing about 100 lbs each. They are just the right size for eating and the quality is fine. We will sell the different cuts as follows:
Fresh Pork Side 12½c
Fresh Pork Hams 12½c
Fresh Pork Shoulders 11c
Fresh Pigs Heads 06c

VEAL

Veal Cutlets 25c
Veal Chops 20c
Veal Roast ..... 15 and 20c
Veal Stew ..... 12½ and 15c

POULTRY AND EGGS

Fancy Hens ..... 15c and 17½c
Guaranteed Eggs 15c
Best Ranch Eggs 20c

GROCERIES

A few of our many snaps:
5-pound package Union Oats 17½c
This is the greatest bargain we have had for months as there is a nice bowl in each package.
3 packages Mothers' Oats 25
Force, per package 11
Extra large Fancy Gano Apples $1.50
10 lbs Cooking Apples 25
15 lbs Canon City Onions 25
100 lbs Fine Utah Potatoes 1.10
2-lb pail Colorado Lard 40
5-lb pail Colorado Lard 65
10-lb pail Colorado Lard 1.25
20-lb pail Colorado Lard 2.45
50-lb can Colorado Lard 6.00

APPLES

We have just received a carload of Grand Junction Apples.
They are fancy stock and good keepers.
Fancy Ganos, per box $1.00
Fancy Walbridges, per box 1.25
Fancy Missouri Pippins, per box 1.25
Fancy Willow Twig, per box 1.25
Remember, that the earlier we get your order the more time and attention can be given to putting it up.

Thanks for Business. F. J. PLIMPTON & CO.

CURTIS COAL COMPANY
Telephone 91. 122 N. Tejon
DEALERS IN
"Curtis" and "Rapson" Lignite
AND ALL BITUMINOUS COALS.

NEXT
MUSIC CO.
Are continually showing what is conceded to be the most substantial and artistically made pianos on the market today. How about that family of Chickering & Sons' Pianos? Five elegant styles. Call and select yours now.
We have other fine ones: Crown, Weber, Wheelock, Ivers & Pond, Schiller, Stoddard, Poole. We buy in carload lots.
19 N. Tejon St., City.

CHINA HOUSE
Dealers in
Chinese and Japanese Fancy Goods; fine line of all kinds of China; Cloisonne, Ladies' Robes and Jackets.
Telephone Red 6-5.
No. 7 West Pike's Peak.

CHEAP [illegible]
and best. The Welsbach
[illegible] CO.

Subscribe for the Gazette.

MRS. ELLIS
Ladies' Tailor and Dressmaker
A rare opportunity for ladies for next week only. I will make suits, silk lined throughout, for $40.00, regular price $65.00. Every lady in the city should take advantage of this reduction. I make them up of the best imported cloth and permit none but first class workmanship. I give personal attention to every stitch. Perfect fit and finish guaranteed, and thus, perfection in dress, a most desirable thing in these days, when business and financial standing is judged from sartorial belongings, and appearance in correct dress is also a powerful factor in social progress. I will see that you get your share of social attention if you will permit me to dress you. I shall be pleased to take your orders Monday, and I know you will be pleased. Thanking you in advance for your patronage,

MRS. ELLIS,
315 E. Unitah St. 'Phone 535-B.

GAZETTE WANT ADS PAY BEST

Oak West Building
Harry LeB. WELLS & CO.
[illegible] office at 8 North Tejon St.
[illegible] Bonded Abstracters.
[illegible] Insurance.
[illegible] Loans.

FOR SALE—A
NEW MODERN HOUSES
5 rooms, bath, furnace $1,600
5 rooms, bath, furnace $2,000
6 rooms, bath, furnace $2,500

CHAS. P. BONNER,
Real Estate, Loans and Insurance.
S. E. PIKE'S PEAK AVENUE.

NEWSPAPER ARCHIVE®

Stewart's
EVERYTHING FOR EVERYBODY

SUITS AND TOPCOATS FOR YOUNG MEN AND BOYS

THE kind of Suits we sell ..... AT $15

Here are suits which contain the best efforts of the tailor's skillful hands. The most careful attention has been given every detail of their making. You are sure of a perfect fit and complete satisfaction in the suits we sell at $15.

AT $10

$10 is our price for these suits, but it's not what they're worth. They're worth more. As carefully designed and tailored as some people's $15 and higher suits, and show it. If our $10 suits don't do the price more than credit, we want to know it. They're made to.

In the Topcoats we show this season you will see some of Fashion's best productions. Prices running up from $10.00.

BOYS' SUITS

Best quality blue serge Blouse Suits, for boys from 2½ to 8 years. Kaufman value, at ... $3.98

Sailor Norfolks in a wide range of effects and materials for boys from 2½ to 6 years, $3.48 to $7.48

2-piece, double breasted suits pants with double seats and knees, ages 10 to 18 years $3.98

Handsome Norfolk styles in boys' high-class suits for 10 to 18 years priced $4.98 to $5.98

COAL MINE EXPLOSION CAUSES SENSATIONAL RUMORS

By Associated Press

Wilkesbarre, Pa., April 3—An explosion of gas occurred this afternoon in No 5 mine of the Lehigh & Wilkesbarre Coal company in the southern part of this city. There were rumors that 50 men were entombed by the caves and the wreckage that had occurred and in less than half an hour an immense crowd gathered about the head of the shaft. A force of volunteers was quickly organized and went to the assistance of the miners supposed to be imperiled below. When they reached the foot of the shaft they made their way to that portion where the men were supposed to be. They were met by some of the mine bosses and informed that there had been an explosion in No. 4 in the third east gangway of the mine. There were 100 men working in that portion of the mine and it was feared they were all lost. Rescuing parties, however, found them all within a half hour and none was burned or in any way injured.

The explosion was caused by a miner with a lamp running into a body of gas. Apart from the wrecked doors and airways no damage was done to the mine.

A Vest Pocket Kodak

For something useful and entertaining for yourself or friend? If so, get a camera.

For a Local

Will give more pleasure this summer than anything you can buy

See Our Stock

Of cameras and supplies. We have everything in this line, besides which

We Do Developing

Ask about the Daylight Developing Machine.

Grey-Avery Drug Company.

TAKEN UNDER ADVISEMENT.

By Associated Press

Nashville, Tenn, April 3.—United States Senator Foraker representing the complainants in the injunction case of Talbot J Taylor vs the Southern Pacific and Union Pacific Railway companies which has been before the United States circuit court here for the past three days, concluded his argument at 11:30 o'clock this morning. Judge Lurton thereupon announced that he would take the bill and answers under advisement and would file his decision with the clerk of the United States circuit court at Louisville, Ky, on Monday next, the case falling within the western Kentucky district. The court then adjourned and the distinguished counsel who have been in attendance left for their various homes today. The court insisted that the matter of competition between the Southern Pacific and Union Pacific be clearly established.

BUFFALO STRIKE OVER.

By Associated Press

Buffalo, April 3—This afternoon the plumbers signed an agreement covering the next three years, and tomorrow 1,000 men who have been on strike for three days, will return to work.

The plumbers demanded a minimum wage of $3.50 a day and the enforcement of a rule that only one apprentice be employed in any shop. The agreement concedes $3.50 a day to the men, but fixes that figure as both the maximum and minimum wage for the next three years. One apprentice may be employed to every three journeymen plumbers employed in any shop.

SOUTHERN PACIFIC.

By Associated Press

New York, April 3.—The only local feature of interest today in the Southern Pacific controversy was a sharp recovery in the shares in the last hour. The rally seemed based on reports that J Pierpont Morgan had consented to settle matters by taking over the Keene holdings. These reports were promptly denied in every authoritative quarter, a member of the Morgan firm making this statement:

"There is no truth whatever in the report that Mr. Morgan or the firm of J. Pierpont Morgan & company have taken over from James R Keene or T. J Taylor & company any Southern Pacific stock. We have no interest in the matter directly or indirectly, in any shape, manner or form."

INDICTMENTS RETURNED.

By Associated Press

Philadelphia, April 3—The grand jury today returned 25 bills of indictment against the 17 men arrested at the People's theater Monday night for disturbing the performance of "McFadden's Row of Flats."

WM. A. SHEARD, M. D.
... of the Mind.

NEW YORK MAN TAKES WITNESS TO ATTEMPT BRIBERY

By Associated Press

New York, April 3—Lawyer George Edward Mills, the business partner of the son of Dr. Richard C. Flower, was arrested today on the charge of attempting to bribe Assistant District Attorney Garvan, who is the prosecutor in the case against Dr. Flower. It is alleged he offered Mr Garvan $7,750 for the five original indictments against Flower.

Mills was held in $5,000 bail.

District Attorney Jerome made the following statement in reference to the case:

"On March 30 last a man purporting to represent George E Mills one of Mr. Flower's lawyers, came to the office of Mr. Garvan, assistant district attorney, and stated that Mr. Mills wanted to meet him with a view of making a money proposition to induce him to get rid of the charges pending against R C. Flower and to make a favorable report declaring that the late Mr. Hagaman died from natural causes. Mr. Garvan immediately brought the man before District Attorney Jerome, who took charge of the matter from that time on.

"At District Attorney Jerome's direction Sergeant Brindley met Mills, who made the proposition to him that he obtain from the office the original indictments against Flower and deliver them to Mills, to be destroyed in his presence, $2,000 to be paid for this service.

"Today Brindley met Mills at a restaurant and Mills there gave him $1,500, saying the money was to be given to Mr Garvan; also $250 for Brindley personally, saying that he (Mills) had $250 more which he would keep for himself. Brindley then delivered to Mills the five original indictments against Flower which District Attorney Jerome had procured for that purpose with the permission of the court. Brindley at once placed Mills under arrest and called witnesses who were in the restaurant at the time and in their presence took from Mr Mills' possession the five original indictments against Flower."

Mr. Jerome absolutely refused to make public the name of the person referred to as having approached Mr Garvan.

GRAIN SPECULATION IN THE CHICAGO PITS

By Associated Press

Chicago, April 3—As a result of a bitter fight that has sprung up in the Chicago board of trade over the question of "puts and calls," evidence has been laid before the grand jury tending to prove that several of the most prominent commission houses in town have been guilty of "bucket shopping" and the jury has voted seven indictments. No bills have been returned as yet and this step will not be taken before tomorrow when the seven members will be called upon to give bonds for their appearance in court.

Among the men against whom indictments have been voted are members of the leading and most wealthy commission houses in Chicago.

The dispute among the members of the board of trade regarding the question of "puts and calls" has reached such a stage that 900 men, constituting a majority, declare that unless they shall secure what they wish in the way of an amendment to pending legislation they will force through legislature such a bill as will result in the closing of the doors of the board of trade. The 900 members have drafted an amendment to a law passed in 1874 which makes it a criminal offense to deal in grain for future delivery and which is still in effect. It thus prevents dealing in "puts and calls" and the majority desires to deal in them.

FORMER MINT CASHIER IS CONVICTED OF THEFT

By Associated Press

San Francisco, April 3—The third trial of Walter M Dimmick, former cashier of the United States mint in this city, on the charge of stealing $30,000 from the mint vaults, resulted today in his conviction. The jury was out all last night on a hung jury for acquittal. In the two previous trials the juries disagreed. Dimmick will receive sentence next Wednesday.

HOMICIDE BY FORMER RESIDENT OF PUEBLO

By Associated Press

Middlesboro, Ky, April 3—John Jones, master mechanic at the iron furnaces of the Virginia Iron, Coal & Coke company, today shot and instantly killed Calvin Pettiorn, one of his employes. According to reports Pettiorn threatened Jones' life. Jones is from Pueblo, Colo. He is under arrest.

CRIPPLE CREEK MINES ARE RESUMING OPERATIONS

Special to the Gazette

Cripple Creek, April 3. All of the miners that suspended work on account of the strike have resumed operations with the single exception of the Isabella, and the office force there say they do not know when that property will start up again, the mine being closed down pending repairs and drainage.

The Thompson and dump leases of the Elkton today commenced operations with a full force of men, and Stratton's Independence is not as yet running full handed, as some of the old men are still out of camp but are expected to return within the next 24 hours.

Before the strike started there were some 5,250 men employed on the mines in the district, and today with the possible exception of 100, they are all at work.

Deputy county assessors began the work today of placing valuations upon mining machinery. All of the salons in the district will be visited by the assessors during the next three weeks and the assessment on the various mining plants will in all probability be made by the first of May.

ARRIVAL FROM MANILA.

By Associated Press

San Francisco, April 3. The transport steamer Thomas steamed into the harbor this afternoon from Manila and went into quarantine. It is thought she will be released this evening and the cabin passengers permitted to land. She has 682 enlisted men of the 25th, 26th, 31st and 36th batteries of coast artillery and the 11th and 14th batteries of field artillery. There are also 181 discharged soldiers, 11 casuals and 36 sick soldiers.

STORM IN OKLAHOMA.

By Associated Press

Guthrie, O. T., April 3. A severe storm passed over Oklahoma during last night and today cutting off this city and practically all Oklahoma from the outside world. It began with a severe dust and wind storm which in places obscured heaven and earth for several minutes. A brief rain followed and suddenly the thermometer dropped 20 degrees and a cold wave raged all day.

SCHOONER ASHORE.

By Associated Press

San Francisco, April 3.—The steam schooner Albion River, sailing from this city last night with 40 passengers for Point Arena, ran on the rocks in Bodega bay. The passengers were safely taken ashore this afternoon by the United States life saving crew of Point Reyes. The schooner will be a total loss.

INJUNCTION ISSUED

By Associated Press

San Francisco, April 3—United States Circuit Judge Morrow has issued an injunction restraining the striking miners at Keswick from interfering with the Mountain Copper company in their efforts to man the mine and smelters with non-union men.

JOSEPH PARK DEAD.

By Associated Press.

New York, April 3.—Joseph Park, president of the firm of Park & Tilford, died here today. Mr. Park was a director of several railroads and banks.

HONDURAN REVOLUTION.

By Associated Press

Panama, April 3.—A dispatch from Honduras received by way of San Salvador announces that tomorrow 4,000 men belonging to the forces of General Bonilla, the president-elect of Honduras, who is seeking to irrigate him if in the presidency from which he was excluded by retiring President Sierra, will leave Comayagua, 87 miles north-west of Tegucigalpa to reinforce General Bonilla's troops which are now besieging Tegucigalpa.

FOUR SPECIALS FOR SATURDAY'S SALE

SPECIAL NO. 1—246 pairs of men's box calf shoes, welt soles, up-to-date style and worth $3.00 everywhere; Saturday's price $1.98

SPECIAL NO. 2—166 pairs of ladies' shoes and oxfords; this lot is broken in sizes, but anyone can be fitted out of the lot; they are from $2.50 to $3.50 per pair; your choice for Saturday only $1.98

SPECIAL NO. 3—500 pairs of men's, boys' and youths' shoes, all solid and good style; old everywhere for $1.50; Saturday only $1.19

SPECIAL NO. 4—296 pairs of tennis oxfords in black and brown; sizes to 6; all never sold in white for less than 50; Saturday only 39c

New Spring Oxfords

For Men, Women and Children at Prices That Will Surely Please You.

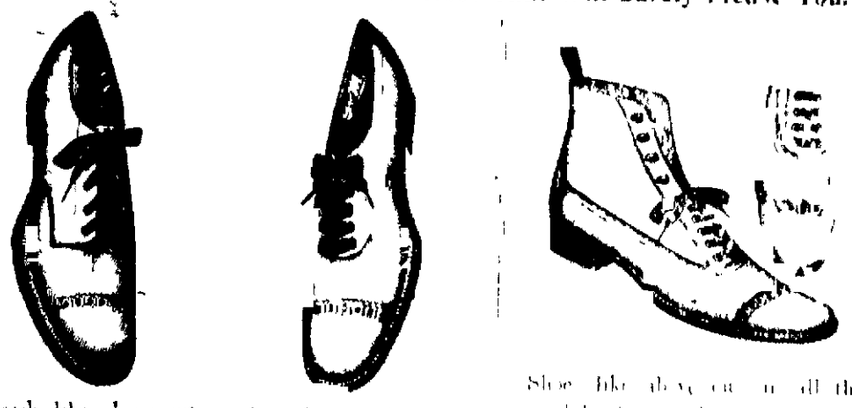

Oxfords like above cut in vici kid, patent kid and box calf $3.50

Oxfords like above cut in velour calf, vici kid and pat. kid at $2.50

Shoes like above cut in all the good leathers, such as patent vici, velour calf, vici kid, kangaroo and box calf, your choice for $3.00

R. A. HANDY SHOE CO.

(SUCCESSORS TO THE JONES-COX SHOE CO.)

Sellers of Good Shoes at Bargain Prices. 118 S. Tejon

All for a Pesky Penny Piece

George B. Haynes, city passenger agent of the Milwaukee, is home from a tour of southern California with Mrs Haynes. He had an exceptionally delightful time, owing to a lucky penny. Mr. Haynes never believed in signs before, but he does now. When he started to leave home three weeks ago, being in somewhat of a hurry to catch the train, he brushed something from the table upon the floor, and as it dropped he recognized the true ring of good money. Hastily relighting a gas jet he scrutched for the money and found a penny.

"Also this is our lucky penny," he said to his wife as he put the penny into the corner of a handkerchief tied a knot in it and sped for the train. "It will bring us good luck and much pleasure."

And sure enough, the ripest oranges grew within his reach, the sweetest roses bloomed where he walked, the biggest tuna of the season bit his hook and was landed by him at Santa Catalina and a still bigger one got away, so he could have something to romance about as well as something to brag about. It was a glorious trip, all due to the lucky penny.

Feeling buoyant he unlocked the door to his home Tuesday pulling the lucky penny from his pocket with the key. But there a sight met him and once again the penny dropped to the floor this time with a dull, sickening thud. For the gas jet lighted in a hurry three weeks before was blazing away cheerily, as it had done for 24 hours every day since he had left.—(Omaha World-Herald.

Those Cherished Post Cards

Billion's wife is spending the winter in California. The Billions have been married only a few months and it was a great trial to both of them when the doctor said the young woman must get out of Chicago during the cold weather. However, they decided to make the best of it and a solemn agreement was made and lived up to that each should write the other every day.

Mrs Billion has been away two months now and the only bright spot in her husband's day is the receipt of the afternoon letter which comes on the 3 o'clock delivery without fail.

About a week ago Billion began to receive in addition to the regular letter a couple of beautiful souvenir post cards on every mail. They came two or three at a time, and on each was some tender little message written in that special shorthand which people in love use so likely to devise for their own use.

The receipt of the cards made Billion happy. He could hardly help talking about it to his friends in the office, who were amused at the way in which Billion watched the mails and at the enormous number of letters and cards he received with California postmarks.

"There's nothing like having a wife who really loves you," he said. "Look here. I got all these seven post cards from her today in addition to a six page letter."

Then one day his letter contained the following sentence:

"Don't you dare to lose any of those souvenir cards I've been sending you. Keep them all together and carefully for I want to make a poster of them when I get back."

And I thought she sent me the post cards because she loved me so!" sob Billion.—(Chicago Tribune.

A Physician Writes.

"I am desirous of knowing if the profession can obtain Hesbine in bulk for prescribing purposes? It has been of great use to me in treating cases of dyspepsia brought on by excess or overwork. I have never known it to fail in restoring the organs affected, to their healthful activity." 50c a bottle at Hefley-Arcularius Drug Co.

TO THE TRAVELER.

When going to Denver or Pueblo please bear in mind that the Colorado & Southern Ry. offers the most satisfactory train service to the three points. Trains for Denver leave 8:50, 4:55 and 10:5 a.m., 1:00, 3:25 and 6:40 p. m. Always secure your tickets at city office, 15 North Tejon street. If not used you get your money back.

P. S.—Always secure your tickets at our office. If not used you get your money back.

Read the Want Columns.

SUNDAY EXCURSION VIA THE SHORT LINE CRIPPLE CREEK AND RETURN

Train will leave D & R G station Colorado Springs, at 10:37 a m Sunday, April 5. Round trip fare $3.00 limit date of sale.

TO CALIFORNIA AND THE NORTH-WEST CHEAP,

VIA THE COLORADO MIDLAND RY.

$25.00 to San Francisco, Los Angeles and other California points.

$25.00 to Seattle and Tacoma, Wash., and Portland, Ore.

22.50 to Spokane and Huntington, Mont., also cheap rates to other northwestern points.

In effect February 15 to April 30.

Full information courteously given at ticket office, 13 North Tejon St.

WE NEVER FOLLOW, BUT LEAD THE FOLLOWERS.

The Colorado & Southern never follows in train service to Denver or Pueblo, but is continually leading the followers.

Seven trains to Denver, 7 elegant trains to Pueblo every day in the year. City office 15 N. Tejon St.

P. S.—Always secure your tickets at our office. If not used you get your money back.

CRIPPLE CREEK EXCURSION VIA COLORADO MIDLAND RY

$3.00—Cripple Creek and return, Sunday, April 5, 11 a m. train. Good date of sale for returning.

Sports and Sporting Notes

"Pearly" Has Been in Town and Cocky Was the Wiser

Arthur Gromyll, the well known [illegible] has been called by [illegible] last Monday. He [illegible] days and never said a [illegible] came in last Wednesday [illegible] he did not get off the train [illegible] the driver was [illegible] the driver and [illegible] to be at Harding [illegible] had let summer [illegible] the foot with the [illegible] team. He then [illegible] spending the last [illegible] Hinch. He will appear [illegible]

Large Pages Made Up for the Sporting Fans Today

[illegible]

Sporting Notes

Two bowling matches will take place at the Arcade alleys this evening. The B B B of Pueblo will meet a team of this city at 8 o'clock. A game from the two teams will follow.

A number of athletic exhibitions will be given in the Y M C A gymnasium tonight. Hand balancing, [illegible] will be the order of the evening.

An interclub tournament will be played at the Brunswick rooms this week. The Beaver University club and the Miners play in Denver.

The Chicago National League team of Denver will play in Denver this morning without giving any exhibition of their work as both teams are for the championship. The game [illegible] for yesterday was called in the third account of wet grounds.

BENNINGS SUMMARY.

By Associated Press

Washington, April 3. Summary:

First race, six furlongs, Miss Frank Lester won, Dr Butler second, Pageant third. Time 1:14 3-5.

Second race, one half mile, Chize won, Woodshade second, Dragonmouth third. Time 50 3-5.

Third race, seven furlongs, Colmoy won, Lord Advocate second, Little Boy third. Time 1:29.

Fourth race, seven furlongs, Mollie Singer won, Tommy Foster second, Antimosity third. Time 1:29 2-5.

Fifth race, 5½ furlongs, Francis won, Heathville second, Mirbelmas third. Time 1:24 2-5.

Sixth race, mile and 100 yards, Sir Elan won, H L Coleman second, Rocket third. Time 1:4[illegible]

Subscribe for the Gazette.

TOM JENKINS REGAINED WRESTLING CHAMPIONSHIP

By Associated Press

Buffalo, April 3.—[illegible] Jenkins [illegible] Greco [illegible] winning [illegible] Time [illegible]

In the [illegible] half mile [illegible] Columbia [illegible] York [illegible] Time 1:54.

Hurdle [illegible] twenty [illegible] club [illegible] the third [illegible] smashed the [illegible] originally [illegible] the tape to 5.

YALE DEFEATED COLUMBIA IN AQUATIC GAMES

By Associated Press

[illegible] April [illegible] New Haven [illegible] Yale [illegible] winning [illegible] Time [illegible]

In the [illegible] half mile [illegible] Columbia [illegible] York [illegible] Time 1:54.

Hurdle [illegible] twenty [illegible] club [illegible] the third [illegible] smashed the [illegible] originally [illegible] the tape to 5.

AT SAN FRANCISCO

By Associated Press

San Francisco, April 3.—Results: First race, [illegible] furlongs, Mr Morrison won; Cherokee second, [illegible] third. Time 1:10¼.

Second race, [illegible] furlongs, Cornelia Cantrell won, Horace second, [illegible] third. Time 1:11.

Third race, [illegible] furlongs, [illegible] won, Ravenna second, [illegible] third. Time [illegible]

Fourth race, seven furlongs, Phoebe won, Hopkins second, Mary Muse third. Time 1:14¼.

Fifth race, 1 1-16 miles, Star Cotton won, [illegible] second, Platonius third. Time 1:51.

Sixth race, mile, Divine won, Forest King second, Pawn Tooth third. Time 1:42.

Read the Want Columns

NEWSPAPER ARCHIVE®
NEWSPAPER ARCHIVE®

...R SHOPPING

...ed begin t day. Only ... weeks, you know, till Easter.

You have a few things, of course, to buy for Easter ... If nothing more, some Easter cards.

This store affords excep...ional advantages for Easter ...ppies. Prayer books, gift books, appropriate pictures and Easter cards—we have about cover the ground in available presents.

Early purchasers have the advantage of first choice.

...OLTZ & ...ARDY

Pike's Pk. 8 S. Tejon St.

THE STRATTON ESTATE SCORES ANOTHER POINT

(Continued from Page 1.)

he discovered the independence mine and later several others. He then realized that he had a fortune, but never did he lose his sympathy with his class. He sought no affiliation with the rich and purse-proud and spent all his life with those who had been his friends and benefactors when he was himself poor.

His Cherished Thought.

"During all this time he cherished the thought that one day he would be able to smooth the path for some of those who came after him, that their way would not be so thorny as his had been. He was guilty of excesses during his time, and had done things that in his more sober moments he regretted, but show us someone that has not fallen a prey to vice in some guise, from the minister in the pulpit to the vagrant in the street. He is not to be condemned for excesses that are common to all frail humanity.

"His home life was not of the happiest, but his was not the only home life that was not happy and we cannot condemn him for that, more let us sympathize with him. We will not raise the curtain that will disclose these things. If that is done it will be left for the son to do. We are told that the attorneys for the contestant have scoured the alleys and purlieus of the great cities for witnesses who will sit on the stand and attempt to blacken his character and damn him before your eyes, but we want to tell you that all such evidence will be met and that the testimony which they will bring before you will be controverted by testimony which we will offer. It will then be for you to decide which is right.

"Let us look at the will itself," here Mr. Patterson took up the will, read it and dwelt at some length on its provisions, "is that the product of a diseased brain? Is that the work of a moral pervert? Is that the last will of a human leper? Bear in mind, gentlemen, when the attorneys for the contestant rail to blacken the character of the man who drew this will, that the terms of the will itself stand as the living refutation of all their charges, and a reading of it alone will shatter their whole fabric to pieces.

"Finally, Gentlemen."

"Finally, gentlemen, let me say, that the issue which is here is this: I have read to you the magnificent beneficence of this man, which speaks for itself, that stands upon one side, and upon the other are the clamoring, greedy contestants, waiting for this will to be broken. Will your verdict declare that the plans of the dead man shall be carried out, under the direction and by the order of the courts of this country? Or will you turn these millions over to the possession of this one man, irresponsible as he is, who will owe no accounting to any one, and who will squander and dissipate it, part of it going to the lawyers, part of it to the witnesses and the balance left in his own hands to be spent as he wills. Remember these facts, gentlemen, when the testimony is adduced here."

Senator Patterson spoke from the morning session of court till the noon recess and occupied over half an hour at the resumption of court in the afternoon. When he finished, Mr. Charles W. Waterman, for the contestants, presented their side to the jury, in part as follows:

Issue of Contestants.

"Gentlemen, we had not intended to go into this matter much at length at this time, but the statements which have been made by counsel compel us to do so. None of the argument that has just been made to you has been founded on any evidence that will be introduced by us. It has been solely upon the contents of the will. The issue before you is not as they would have you believe, a matter of dollars and cents, it is the honor of a woman and the good name of a man. A mother has passed this life and stands before you only in the spirit, but the son stands before the bar of justice, asking a decision at your hands that will lift the cloud from his name and have unsullied the honor of his mother. He asks this at your hands, by your verdict. The incidental matters that happen to be involved in this suit are not at issue. We will show for years W. S. Stratton was insane as regards his delusions as regards his mother and spiritualist's seance. We will show for years the father was addicted to the use of morphine; that he was an habitual drunkard; that the delusions of insanity were in action on his mind. We will show that W. S. Stratton was in an extreme condition, by testimony, of the insane delusions of the insane citizens of this city. The action was brought in the midst of his insanity with an unlimited power of attorney in his hand. Gentlemen, we will show you that at the point of a loaded pistol he was forced to put down his hand and save his life. Gentlemen, we will show you ... and many others ... we have ... then, then you will be in a position to determine whether this man vaunted beneficence ...

"It is ... the terms of the will ... this character, ... and the ... of a wife ... the name of a son ... or that their honor shall be vindicated, even though the ... of him who is the author of these ... shall fail of execution? If this will is maintained, the very corner-stone of the structure which it is sought to erect will be laid on the crushed and bleeding soul of a woman and the foundations will be cemented with the broken life of this boy.

About Son's Birth.

"Evidence will be brought here to show you that shortly before the birth of this boy, W. S. Stratton took his wife to Illinois and there left here without money and without friends and hurried back to Colorado Springs. Then after the lapse of two years he goes into the county court and files a petition for divorce, declaring that she had deserted him. For years after he never referred to her or to his son without the vilest epithets.

"Counsel has told you that they would not raise the curtain of his life. I do not think they would, neither would we were it not necessary. But we are confronted with this necessity, and we will show the skeleton in all its hideousness. If it is not pleasant, it is not our fault. We are here to make known the truth. These things can be excused only upon the ground that he was insane, upon no other theory can the man be acquitted by his peers or his God.

"During all the years of his life he denied the sonship of his boy. Why was it recognized in his will? He was told by counsel that such a way was the only one by which he could possibly cut him off. You have been told of some preconceived notions of this home, which were always with W. S. Stratton. If you give ground to that theory it must be upon the basis that he was always rich or knew that he was going to be rich. No, the home was conceived for other purposes, as we will show you.

"You have been told that Stratton placed the clause in his will denying anything to his son if he should contest, because he wished if possible to prevent his thwarting his cherished hopes. But I tell you it was put there as so much hush money and the threat held over him, that if he attempted to vindicate the honor of his mother he should be denied even this.

"This will mentions the lawyer and the physician of W. S. Stratton as executors of the estate and they are also shown as witnesses to its execution.

"The Law Declares."

"The law declares, gentlemen, that when you find persons in confidential relations as beneficiaries under the will, it is your duty to scrutinize such conditions closely. Finally we ask you to consider well the matters that will come before you and in doing so we feel sure that your verdict will be that this boy shall walk the streets of this city with his head high, a respected citizen and an honored man."

The main witnesses to be examined today will be introduced by the attorneys for the contestant, and they will begin the proving of their case. From the opening speech made to the jury by Mr. Waterman the testimony promises to be very sensational. A great many of the witnesses for the contestant are now at the Alta Vista hotel where they will stay throughout the trial.

It will take from two to three weeks to complete examination of all these witnesses, and when the contestants have rested their case the estate will then offer witnesses in rebuttal.

JOHN HAYS HAMMOND ARRIVES FROM NEW YORK

Mr. and Mrs. John Hays Hammond are at the Antlers hotel with a party of friends. The noted mining expert is from New York and comes to Colorado to enter actively upon his new duties with the Guggenheim's. Mr. Hammond will remain in Colorado possibly throughout the summer and is in Colorado Springs for a brief rest. The party consists of Mrs. Hoyle of St. Louis; Harold Wheeler of New York; C. T. Lee of Boston; C. C. Boyer of New York, and J. H. Hammond, Jr.

STEAMSHIPS.

Leading steamship lines to Europe, sailings, rates and reservations at Santa Fe City Ticket Office.

C. C. Hoyt, C. P. A.

SHORT LINE EXCURSION, CRIPPLE CREEK AND RETURN, SUNDAY, APRIL 5.

Tickets will be sold for train leaving D. & R. G. station, Colorado Springs, at 10:37 a. m., at $3.00 round trip. Good returning date of sale.

Three daily trains. Over Rio GRANDE R. R. Through standard sleepers, tourist sleepers and dining cars. City Ticket Office, 10 N. Tejon.

MAINE'S BIGGEST LOG CUT.

The Season's Grand Estimate Reaches 300 Million Feet.

Returns from the logging operations on Penobscot waters indicate that the cut this winter will exceed all estimates, and that more logs will be started in the drives this spring than in any year since 1872. The east branch cut is figured at 86,000,000 feet, against 42 million feet last year, while the west branch will send down 161,300,000 feet, compared with 84,100,000 last year. This gives a total of 168,300,000 for the two principal branches of the Penobscot, to which must be added 30 million for the Mattawamkeag, 18 million for the Piscataquis and 12 million for the Passadumkeag, giving a total for the Penobscot river, exclusive of small lots from near-by brooks and streams, 228 million feet. This has been exceeded but twice in the history of the industry on the Penobscot—in 1900, when the survey amounted to 237 million, and in 1872, when 266 million feet went down through the booms.

Small operations scattered all over the state will bring the grand total up to about 300 million feet. Of this vast quantity of logs, about 275 million feet is spruce, and 275 to 300 million feet of this will be used by the pulp mills, the remainder going into lumber.

To cut all this log, an army of about 30,000 men and 1,000 teams has been employed, at an aggregate in wages of about 4 million dollars. To drive the logs on the Penobscot river 1,000 men will be employed at higher wages than the lumbermen receive. The driving prospects are excellent, and all that is needed to make a year of great prosperity for the Maine lumbermen is a good market in the large cities.

All the lumber for city cut in the Fish river region was driven down the St. John to the new pulp mills for manufacture, and is thus deprived of most of the benefit of the tariff of the manufacturing of lumber on the soil. Now this lumber, and it is a great deal, is needed in supply, will be sawed ... where the trees are felled, and transported over an American railroad to ... where it will be shipped in ... vessels to market.—(Bangor Letter to the Boston Evening T...)

PROMINENT PHYSICIANS DESCRIBE PERUNA

Dr. M. C. Gee, of San Francisco, Says: "Peruna is one of the best General Tonics for Women."

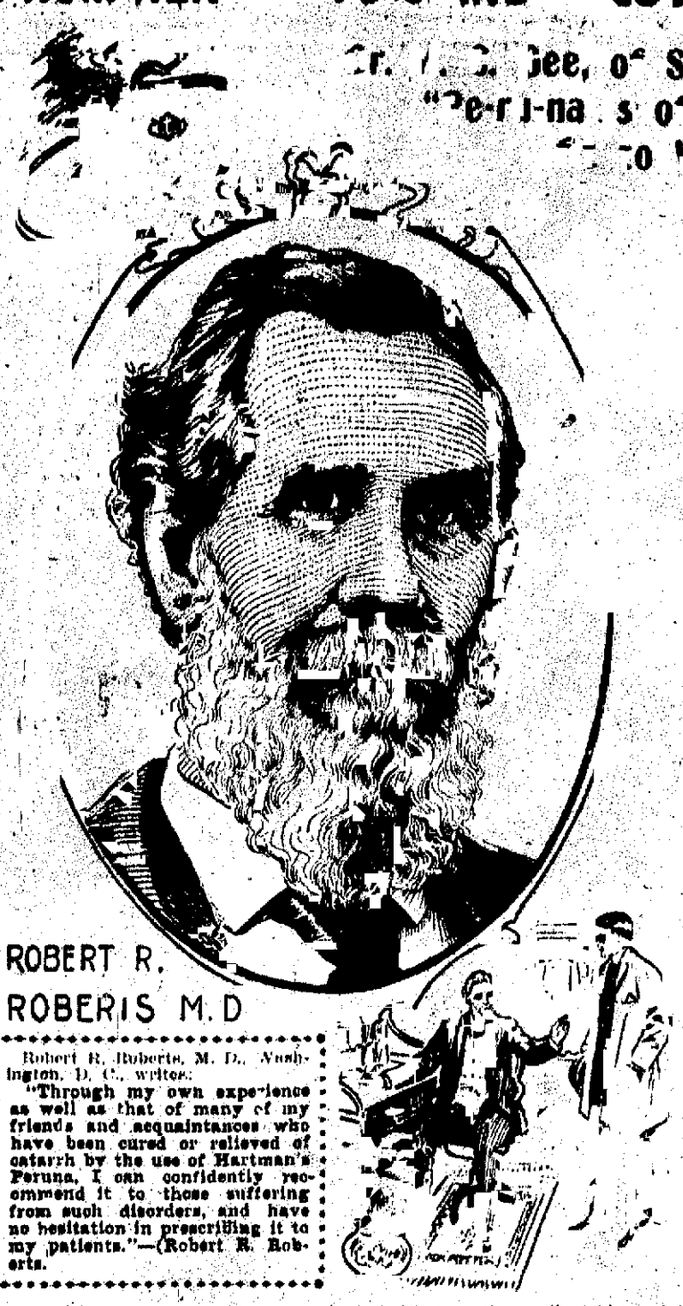

ROBERT R. ROBERTS M.D

Robert R. Roberts, M. D., Washington, D. C., writes:

"Through my own experience as well as that of many of my friends and acquaintances who have been cured or relieved of catarrh by the use of Hartman's Peruna, I can confidently recommend it to those suffering from such disorders, and have no hesitation in prescribing it to my patients."—(Robert R. Roberts.

A CONSTANTLY increasing number of physicians prescribe Peruna in their regular practice. It has proved its merits so thoroughly that even the doctors have overcome their prejudice against so-called patent medicines and recommend it to their patients.

Peruna occupies a unique position in medical science. It is the only internal systemic catarrh remedy known to the medical profession today. Catarrh, as every one will admit, is the cause of one-half the diseases which afflict mankind. Catarrh and catarrhal diseases afflict one-half of the people of United States.

F. H. Brand, M. D., of Mokena, Ill., uses Peruna in his practice. The following case is an example of the success he has through the use of Peruna for catarrh.

Dr. Brand says: "Mrs. C., age 28, had been a sufferer from catarrh for the past seven years; could not hear plain and had watery eyes. She came to me almost a physical wreck. She had tried the Copeland cures and various other so-called specialists, and had derived no benefit from them. She told me she did not want to spend any more money on medicines unless I could assure her relief.

F. H. Brand, M. D.

"I put her on Peruna and told her to come back in two weeks. The effects were wonderful. The care-down look she had when I first saw her had left her and a joyful adorned her face. She told me she felt a different woman, her hearing was improved and her eyes did not trouble her any more.

"This is only one case of the many I have treated with your valuable medicine."—(F. H. Brand, M. D.

Catarrh may invade any organ of the body; may destroy any function of the body. It most commonly attacks the head, nose and throat, but thousands upon thousands of cases of catarrh of the lungs, stomach, kidneys, bladder and other pelvic organs have been cured by Peruna.

Peruna is able to cure catarrh wherever it may be located, by its direct action upon the mucous membranes. Catarrh means inflamed mucous membranes. Peruna acts at once to cleanse and invigorate the catarrhal condition of the mucous membrane, no matter where it may occur in the body. Its action is the same on the mucous lining of the nose as on the mucous lining of the bowels. It cures the catarrhal inflammation wherever it may occur.

Dr. R. Robbins, Muskogee, I. T., writes:

"Peruna is the best medicine I know of for cough and to strengthen a weak stomach and to give appetite. Besides prescribing it for catarrh, I have ordered it for weak and debilitated people, and have not had a patient but said it helped him. It is an excellent medicine and it fits so many cases.

"I have a large practice, and have a chance to prescribe your Peruna. I hope you may live long to do good to the sick and suffering."

We say Peruna cures catarrh. The people say Peruna cures catarrh. Prominent men and women all over the United States, from Maine to California do not hesitate to come out in public print to say that Peruna is what it is recommended to be, an internal, systemic catarrh remedy that cures catarrh wherever it may be located.

Dr. M. C. Gee's Experience.

Dr. M. C. Gee is one of the physicians who indorse Peruna. In a letter written from 513 Jones street, San Francisco, Cal., he says:

"There is a general objection on the part of the practicing physician to advocate patent medicines. But when any one medicine cures hundreds of people, it demonstrates its own value and does not need the indorsement of the profession.

"Peruna has performed so many wonderful cures in San Francisco that I am convinced that it is a valuable remedy. I have frequently advised its use for women, as I find it insures regular and painless menstruation, cures leucorrhoea and ovarian troubles, and builds up the entire system. I also consider it one of the finest catarrh remedies I know of. I heartily indorse your medicine."—(M. C. Gee, M. D.

Women are especially liable to pelvic catarrh, female weakness as it is commonly called. Especially in the first few weeks of warm weather do the disagreeable symptoms of female weakness make themselves apparent. In crisp, cold weather chronic sufferers with pelvic catarrh do not feel so persistently the debilitating effects of the drain upon the system, but at the approach of summer, with its languid and tired feelings, the sufferer with pelvic catarrh feels the need of a strengthening tonic.

Peruna is not only the best spring tonic for such cases, but it persistent in will effect a complete cure. Write for a copy of "Health and Beauty," written especially for women by Dr. Hartman. If you want to read of some cures also, write for a copy of "Facts and Faces." That will surely convince you that our claims are valid.

If you do not derive prompt and satisfactory results from the use of Peruna, write at once to Dr. Hartman, giving a full statement of your case, and he will be pleased to give you his valuable advice gratis.

Address Dr. Hartman, President of The Hartman Sanitarium, Columbus, Ohio.

WEATHERED THE STORM

(Continued From Page 1.)

evident one had punctured the windpipe which caused a hemorrhage, both external and internal into the lungs. He had remained some time in the lavatory as there was from eight to 10 ounces of blood on the floor. Raleigh had instruments with him and tearing off the man's coat gave him hypodermic injections to decrease the flow of blood. He staunched the wounds in the throat and bound them while the conductor of the train telegraphed to Dr. J. T. Estill, the Denver & Rio Grande physician at Colorado Springs. The train reached Colorado Springs at 10:10 o'clock and Dr. Estill hurried into the car. Blum was raving. Although he had bled considerably he was shrieking about the death of his wife and using abusive language to the passengers and the train officials.

He was making threats that he had a gun and would use it unless they gave him back his wife. As the doctor came down the aisle the man presenting a ghastly sight with his blood-stained bandages and bloody hands stopped him, telling him that he could not come further. "Have you a gun?" asked Dr. Estill. Blum replied he had and wanted to know why the question was asked. The doctor answered soothingly that he wanted to know if Blum was properly protected. "One never knows when a gun will be necessary," "but is right," agreed Blum, running his hand down into his hip pocket, "I will get it for you."

Dr. Estill said "No, no, let me get it for you. I am anxious to see what kind of a gun it is," and drew Blum's hand up, securing a revolver of a heavy bulldog pattern. The insane man rendered himself readily to Dr. Estill's care, as he was growing steadily weaker from loss of blood. Dr. Estill applied more hypodermics and other treatment to diminish the flow. He accompanied him as far as Palmer Lake, leaving Blum in the care of Raleigh. After wiring Dr. O'Connor, chief surgeon of the Denver & Rio Grande company to have local surgeons meet the train upon arrival at Denver and to have the ambulance of St. Joseph's hospital ready to receive the dangerously-wounded man, Dr. Estill returned to Colorado Springs.

May Not Die.

"The wound is not necessarily fatal," said the doctor last night. "There are two wounds in the throat made by a dull and ordinary-sized penknife. It appears as if he stabbed himself in an attempt to reach the carotid artery or to sever the windpipe. The wounds are cleanly made, one puncturing the windpipe and causing a hemorrhage, both external and internally into the lungs. The jugular vein was scraped. Of course, much blood came out of the mouth and the injury is of a very serious nature."

Upon the arrival of the train in Denver at 1:35 o'clock this morning, Blum was in a trance. It was thought several times he was dying as he appeared to wake out of a lethargy and go into raving convulsions. The message of Dr. Estill had evidently miscarried as there was no ambulance nor any provision made for the reception of Blum when the train reached the depot. Depot Policeman Love telephoned to the hospital for an ambulance and Blum was hurried to medical treatment.

Blum is between 40 and 50 years of age and with his two children, Agnes, 5 years, and Godfrey, 3 years old, was on his way to Utica, N. Y., where he has a brother-in-law. He is the proprietor of a large creamery and has amassed a fortune in the manufacture of cheese, at Tuleotville, Lewis county, New York. When he reached Denver he had $135 in money upon his person and letters of credit. He was well dressed, almost fastidiously, and had the air of a prosperous traveler.

The entire car was attracted to the peculiar actions of Blum shortly after San Francisco was left. Charles C. Davis said:

Was Very Despondent.

"Blum has been very despondent. He drank a great deal and seemed to desire an oblivion of some trouble preying upon his mind. Yesterday he ceased drinking but became noticeably more despondent. In the evening he began drinking again and gave his children whisky, presumably to put them to sleep. He would make toddies, sweetening the water and whisky with sugar and the little ones, despite all the excitement, seemed but dimly aware of what was going on and how their father attempted to end his life was not grasped by them at all. I thought it strange when Blum remained so long in the toilet room but I did not fancy the man was so desperate that he would take his life in such horrible fashion. He was too dizzy to resume his seat but tried to talk and tell me not to bother with him when I came across him leaning against the door."

Blum acted particularly queer yesterday morning. He had long periods of abstraction and several times burst into sobbing. To all offers of assistance he seemed deaf. His children lacked for nothing and his only pleasure seemed to be in caring for them. The little girl would frequently go to sleep in his arms. He procured large quantities of whisky from the dining car and when several women remonstrated with him for giving the children so much to drink last evening, he answered quietly that they would never know the difference.

After he had stabbed himself Blum became raving and it was only when the hypodermics were fresh that he ceased attempting to struggle. At Denver the news of his coming had preceded him and a crowd of passengers waiting at the depot surrounded the tourist sleeper. As the policemen came into the car with a stretcher he began struggling to get out of the car. He could not talk and his sudden access of strength left him almost without power to move when he was taken to the ambulance.

The daughter, Agnes, told some kindly women during the trip much about her mother. Blum had sent his wife, who was in very bad health to California last autumn. When she began to fail he was summoned from New York and arrived just before her death. Since the funeral at San Jose he has not been himself. In Dr. Estill's opinion he was suffering from acute mania and planned with cunning the method of taking his life. He knew that a shot from his revolver would bring help possibly before he could accomplish his end and from the wounds it is evident that he stood in front of the mirror and with his right hand grasping the open penknife stabbed himself twice before the dizziness from the hemorrhage overcame him.

HOW HE WON HER.

Madge Brent sat at the tea table in Mrs. Van's drawing room. She was an extremely pretty girl, and so graceful that the men took tea, not because they liked it, for their tastes were more virile, but because she poured it with such ineffable charm that they forgot their prejudices in the fascination of watching her.

A dozen or more had come and gone, not one of whom would not have freely been her slave for life, for her financial charms were not less than those mental, moral and physical perfections which in the olden time were woman's chief attractiveness. But they did not speak, fearing to loose so much.

"How do you do, Miss Brent?"

The voice was deep and mellow and musical. A faint tinge of red rose to Madge Brent's face, as if some rising sun were painting a pink presage of dawn upon a happy sky. She looked up quickly, smiling a welcome to the new comer.

"One lump of sugar," she replied in greeting, "and a little lemon. You see Mr. Morton, I have not forgotten."

He watched her quietly, intensely, as she deftly brewed the drink.

"Delightful," he said, tasting it. "And what have you been doing since I saw you last?" he asked, with the spoon poised in his fingers.

"Many things, but mostly discussing a new question that has arisen among us brain workers of society."

"It must be very fatiguing," he laughed. "But what is it, pray?"

"Something most profound, to-wit 'How long does friendship continue before action begins?'"

"But this isn't the 'silly season,'" protested Morton.

"Still society must do something," she argued.

"But why this?"

"Oh, they have been doing it in London until everybody who is anybody has brainfag. Could you expect less of us on this side?"

Morton's face took on an almost tragical seriousness.

"Let me see," he said with judicial deliberation, "how long does action—"

"No, no," she interrupted; "that isn't right. 'How long does friendship continue?'"

"Thanks," he said, "I see. But what does it mean? What is action? Is it to make flies, or break them? To go on or stop? To hold fast, or to let go? To love, to—" Morton broke off sharply "What does it mean? What is the correct answer?"

"No one seems to know," she laughed "That is why it is so delightfully discussable. We have debated it by the hour. I have asked every man who has been here this afternoon, but each one has taken the question home with him to deliberate upon and report to me at the assembly tomorrow evening. They said they needed time. You will be there, of course, and possibly you would like a few moments of thought before giving an opinion?"

She had never been quite so fascinating as she was when she looked at him, half quizzical, half curious, to receive his answer.

"The question, I believe," he said slowly, as if feeling his way, "is 'How long does friendship continue before action begins?'"

"You have it right this time," she laughed. "You are a promising pupil, Mr. Morton."

He ignored the compliment, and putting his empty cup on the table, he drew his chair nearer to her.

"I shall not wait until tomorrow to answer," he said. "I think I have it now."

"Good," she cried, clapping her hands. "What is it?"

"How long have we known each other, Miss Brent?" he asked, with such unexpected divergence from the question at issue that she looked at him in astonishment.

"Why, I met you first at brother's wedding," she hesitated, "and that was two years ago this month."

"And how long have we been friends?"

"From the beginning, I hope," she laughed nervously.

"I am sure," he said, "and we are safe, therefore, in saying that friendship has continued two years?"

"Yes."

Morton's meaning would have been apparent now, even to an unwilling woman, and the warm color dashed its pink mist across Miss Brent's face.

"Will you marry me, Madge, darling?" he pleaded, his whole manner changing with the lovelight in his eyes, and the heart-note in the music of his voice. "I love you, and—"

"Madge, dear," exclaimed Mrs. Van, appearing suddenly, "have the rum ready for General Anderson's tea. He has just arrived with two of his staff and, Madge, dear, have plenty of it," she added in a stage whisper.

In her excitement she had not seen the blushes, nor had she noted the manner of Morton. A moment later the officers came in, and Morton rose to go. Miss Brent put her hand in his and looked into his eyes. They spoke to him the unutterable. He smiled to her, and with a bow to the others about the table he was gone.

At the assembly a dozen of eager guessers crowded about Miss Brent.

"Really," she laughed, radiant, happy, provoking. "I don't think the question can be answered definitely. I know of one man with whom action began at the end of two years."

"And the woman?" they asked, curious yet fearful.

"She, too," she smiled, and left them to bear the burden of the problem among themselves. (Philadelphia Ledger.

SPECIALS FOR SATURDAY

Buy Suits

For these two days only we cut the prices unmercifully on our very best and newest suits—these are the very latest and most exclusive suits, and are in all colors, styles and weaves—Buy them in this sale.

Tailored Suits, worth $35.00, for ... $27.50
Tailored Suits, worth $30.00, for ... $22.50
Tailored Suits, worth $27.50, for ... $20.00
Tailored Suits, worth $25.00, for ... $18.50
Tailored Suits, worth $20.00, for ... $15.50
Tailored Suits, worth $18.50, for ... $12.50
Tailored Suits, worth $16.50, for ... $10.50

Buy Millinery

Our line of millinery novelties surpasses anything ever displayed in Colorado Springs. If you want the best in Millinery, the most exclusive—we have it. Buy your Easter Hats. Buy them Friday and Saturday.

Trimmed Hats, worth $25.00, for ... $18.50
Trimmed Hats, worth $20.00, for ... $15.00
Trimmed Hats, worth $15.00, for ... $12.50
Trimmed Hats, worth $12.50, for ... $10.00
Trimmed Hats, worth $10.00, for ... $7.50
Trimmed Hats, worth $7.50, for ... $5.00
Trimmed Hats, worth $5.00, for ... $3.50

DELTA'S

Underbuyers and Underselling

PEOPLE'S GROCERY AND MARKET

SATURDAY'S LOW PRICES

2 Loaves of Bread ... 5c
5 Loaves of Bread ... 10c
10 Loaves of Bread or 12 tickets ... 25c

50 lbs best High Patent Flour ... $1.00
3 pkgs. Oats ... 25c
Frame's Wheat Wafers ... 10c
25 lbs. best High Patent Flour ... 50c
2 pkgs. Force ... 25c
2 pkgs. Tryabita ... 25c
2 pkgs. Crisco ... 25c
California Flaked Wheat ... 10c
2 cans choice Corn ... 25c
3 cans choice Salmon ... 25c
1 gallon N. O. Cooking Molasses ... 15c
1 gallon Country Sorghum ... 55c
Rolling Meat, lb ... 5c
Pot Roast, lb ... 8c
Rib Roast, lb ... 15c
Shoulder Steak ... 25c
2 lbs. Round Steak ... 25c
Loin, lb ... 15c
6 lbs. Mutton Stew ... 25c
Shoulder of Mutton, lb ... 9c
Good Lard, lb ... 10c
Home Made Pork Sausage, lb ... 10c
Hams, lb ... 12c and 15c

Another nice lot of those fine Hens and Turkeys. Come and see them.

S. JAMES & SON,

Phone Black 261 — 332 South Tejon St.

MEMPHIS, IN FLORIDA.

Call at Rock Island office No. 2 Pikes Peak avenue for particulars of excursion rates.

T. F. HEMER. T. F. NOORHIES

THE ST. VRAIN Livery and Boarding Barn

Good rigs at reasonable rates. We can sell you horses and rigs cheap. We collect a share of your patronage.

Barn, 19 E. St. Vrain St. Phone Main 86.

COLORADO SPRINGS, COLO.

...'S ...

A lead pipe cinch that we can save you money on your stationery and and we mean not simply writing paper and envelopes, but the thousand and one things that make up our stock. Not that our price is a few cents under the other fellow, but that we give the maximum quality at the right price. The saving is in the Quality spelled with a capital Q. YOU never saw shoddy goods with our trade mark.

The New Printing and Stationery Co.

9-11-13-15 PIKES PEAK AVE. TELEPHONES 86-187

MISSOURI DENTISTS

Will You Be One?

Patients our advertisements. We believe every pleased patient sends us someone else. To this and the fact that our prices are reasonable we attribute the fact that we are kept busy. Every day someone says, "Mrs. So-and-So is so well pleased with her work that I thought I would come to you."

We want to add you to our chain. If you should pay twice our price you could not get better work or better material. It might be to your advantage to see us if you need dental work.

Examination free. THE MISSOURI DENTISTS,
Office Over Robinson's Drug Store. DR. T. B. FLEMING, Prop.

NEWSPAPER ARCHIVE®

[illegible]

[illegible] CAMPAIGN

[illegible] visit

[illegible] Main 919
[illegible] Main 60

DEMOCRATIC TICKET.

For Mayor,
VAN E. ROUSE.
For Treasurer,
W. H. GARLAND.
For City Clerk,
R. H. CARRINGTON.
For Assessor,
DANIEL THATCHER.
For Attorney,
R. L. HUBBARD.
For City Engineer,
WILLIAM GARVIN.
For Aldermen:

Ward One	FRANK A. WATERS
Ward Two	A. D. JONES
Ward Three	S. S. BERNARD
Ward Four	THOMAS STARK
Ward Five	W. F. RIDENOUR
Ward Six	H. L. RICE
Ward Seven	E. H. KIRK
Ward Eight	H. W. FOGG

MAKE NO MISTAKE.

Taxpayers and citizens who are earnestly desirous of a change from the present methods of handling the city of Colorado Springs should not permit the folly of dividing their votes.

Either Judge Ira Harris or Van E. Rouse will be the next mayor of Colorado Springs. If the independent voters of the city cast their ballots for Van E. Rouse, his election is sure.

Let no mistake be made in this important matter.

EXPERT ADVICE PAID FOR BUT DISREGARDED.

—MAY, 1901, the city employed an expert accountant to audit and report on all books, records and [illegible] connected with the office of city treasurer during the [illegible] administration in 1899. At that time the water revenue, were collected by the treasurer.

The investigation occupied nine nine months, cost the city several thousand dollars, and resulted in two reports, one of May, 1901, the other and final report in January, 1902, when the water revenues were being collected by the water commissioner. This final report was adopted by the mayor and city council, and served as a basis for adjustment of the treasurer's shortage.

Its chief value for the future lay in its recommendations as to how the abuses might be stopped and the work of the city systematized so that the water revenue should be collected and applied in a business like way with certainty and economy.

What have the mayor and city council done about it? More than a year has elapsed and the same gaps, the same defects, the same loose manner of method in handling of tapping permits and water construction permits apparently still continue.

Had the advice of the expert, for which the city paid, been followed, it would not now be necessary to count the steps in building Inspector Coray's office in order to find out how many times the water commissioner should have notified the tapping and construction permits which he has issued.

Here are the recommendations as appearing in the report of January 31, 1902, by Mr. Gustav Kel[illegible]:

"As to tapping and water construction permits, [illegible] entry with full description should be made upon the [illegible] record, each entry bearing the party for the opening of the account with the consumer. In a great many instances such entries have been omitted, the houses have been put right of [illegible] the city has lost thousands of dollars by reason thereof.

"As to the proper handling of the collections of water rentals, I would suggest that a similar system to that of the tax warrant should be instituted whereby the [illegible] be charged with a water roll and held responsible for the [illegible] additions to such rolls during the period of collections, rebates and refunds to be certified to the auditor committee so that the proper check may be had upon the official bond with the collection of such water rolls (by the way, the [illegible] revenue of the city [illegible] the water). The bonding of the water collector in this manner will enable it to establish [illegible] rents at [illegible] time and leaves its [illegible] disabled.

"With [illegible] to the proper handling of tapping permits, I would have added above it would [illegible] advisable to insist that the applicant deposit his fee first and then receive his tapping permit. This will prevent [illegible] of permits without proper deposit."

The people who pay the [illegible] are left to conjecture as to the [illegible] available [illegible] expenditure of the [illegible] are [illegible] and [illegible]. It may be [illegible], it may be [illegible], but [illegible] the council can hardly plead ignorance with [illegible] given regard in their trends to guide [illegible]

[illegible] of the [illegible] about the [illegible] in which six in that the [illegible] of that word is "[illegible] to be [illegible] on [illegible] day. [illegible] what will [illegible] the [illegible] who will give the [illegible] The [illegible] of [illegible] than in the [illegible] pell.

[illegible] of world [illegible] about [illegible] of [illegible] [illegible] Why not [illegible] [illegible]

[illegible] Wasson [illegible] is [illegible] Democrats [illegible]

[illegible] out of the [illegible] believed [illegible] to vote $110,000 worth of [illegible] bond, that this was all [illegible] of them. In [illegible] it was stated that with a [illegible] $110,000 [illegible] by way of a diversion [illegible] the city hall [illegible] be [illegible]

But the [illegible] certainly did not know the sort of a [illegible] they were dealing with. For at least before the first [illegible] was sold, this council was working [illegible] to locate the seat of the city hall and thereby [illegible] another bond issue necessary. This will be an issue of $125,000, and is to be voted upon next January. So many changes have been made in the material and plans of the city hall that this bond issue has been rendered necessary.

But without discussing as to whether one quality of stone is more durable than another, or whether stone is better than brick, or whether certain styles of ornamentation should be used, the fact remains that the taxpayers have been hoodwinked by a Republican council in their action upon this building.

If the council had said originally that the building should cost $175,000 or $200,000, such a proposition could have been debated and submitted to the taxpayers. But instead of doing that, they permit the people to believe that a city hall will be built at a cost not to exceed $125,000, and, as soon as the work is well under way, the structure is so changed as to make it a much more expensive building and the situation is such at the present time that it is almost certain that the new bond issue will be voted in order to complete the structure.

This has been another illustration of the incompetence and unbusinesslike methods employed by the men whom the Republican machine has set up to carry on the affairs of this municipality. It is another evidence of broken faith with the taxpayers and citizens of Colorado Springs. And, as if the building itself were not to cost enough under the new scheme, generous aldermen have expressed a willingness to pay a city official already under salary the sum of $5 a day for "inspection."

This carelessness in the use of the people's money should meet with a just rebuke on election day. Let it be a clean sweep.

JUDGE HARRIS—VAN E. ROUSE.

THE CONTEST for the mayoralty in this election lies between Judge Ira Harris on the one hand, and Van E. Rouse on the other.

Judge Harris is a Republican, personally above reproach, but he owes his nomination to a syndicate of Republican bosses who have been responsible for the corruption which has disgraced this city for so many years.

Judge Harris could not if he would divorce himself from this clique of bosses. Inasmuch as he will, if elected, owe his election to the syndicate, inasmuch as it caused his election as district judge to these very people, it is absolutely impossible for him to act in an independent manner. No matter how good his intentions may be, he is bound by party loyalty and political obligations to the leaders of the Republican party who make and unmake candidates at will.

Van E. Rouse, the Democratic candidate, is bound to no clique, faction, corporation or individual under the sun. He will be able to act with absolute personal and official freedom in the office of mayor. He has made not one solitary pledge to anybody, and he will make none. He insists that if he goes into the office it will be with his hands free.

Let the thinking voter consider the above facts carefully. Both men personally above reproach, but one under obligations to a corrupt machine, the other absolutely free and untrammeled.

SUCCESS OF Y. M. C. A. OPENING.

THE Young Men's Christian association is to be congratulated upon the great success of its opening week. It has been auspicious from beginning to end. The banquets and receptions have included all classes of our citizens, and nearly all trades and professions. Official and unofficial life has been represented. Church and state have been there. The opening has illustrated the diversity of interests which may always be relied upon to strengthen and support a Young Men's Christian association.

It is undenominational in character, all its efforts being concentrated around the word "Christian." The success of this week was made possible through the earnest and concentrated efforts of a large number of the women and men of this city. The women especially have done nobly. It is to be hoped that the further efforts of this valuable and energetic organization toward lifting the debt and furnishing the remainder of the building will meet that success which the association so richly deserves.

Remember, voters, that the next mayor will be either Judge Ira Harris or Van E. Rouse. It will be Rouse, if those who earnestly desire a clean business administration get together.

There are thousands of voters in this town, Republicans as well as Democrats, who belong to "the new broom club." Their platform is "A clean sweep at the city hall."

It is becoming very clear that E. G. Coray will not suffer for embezzlement or upon any other criminal charge if his old comrades at city hall and in the ring can help it.

Robert L. Hubbard will make a city attorney of energy, honesty and ability. He has no ring to dictate to him and is under no obligations to party bosses.

THOUSAND-DOLLAR BILLS.

The recent finding of a thousand-dollar bill has brought out the inquiry: How many such bills are there in existence? As a number of correspondents have asked us this question, the answer may be of general interest to our readers. According to the tables prepared by the United States treasury, there were outstanding on January 31, 1903, United States notes of the value of $1,000 each to the amount of $[illegible]. Of the treasury notes of 1890, $564,000 were outstanding in $1,000 bills; $35,000 was outstanding in [illegible] bills; $46,730,000 in gold certificates, [illegible] in silver certificates, leaving the grand total of $[illegible] which would seem to prove that there were [illegible] according to the treasury estimates on January [illegible] bills. The [illegible] amount of our [illegible] in $10 bills, which foot up in $116,356,000, [illegible] amounting to $110,111,364, with $30 bills [illegible] $111,681,111. These three items make up [illegible] two-thirds of the paper money now outstanding. [illegible] to $10.00 bill, the fifth $5, the sixth $2, the [illegible] the [illegible] $1, the tenth $1 and the tenth [illegible] half of the $100 and $50, in even the [illegible] than half of the bills are [illegible] and gold [illegible] and the [illegible] but gold [illegible] to the [illegible] two for [illegible]

S[illegible] 5

Mr. Bolton's Reason.

In a discussion of building operations in New York and the tendency of the times before the Institute Century club, Reginald Pelham Bolton, one of the speakers, caused the members of the club to sit up straight and think hard when he propounded the conundrum:

"Why is Senator Depew like an up-to-date New York skyscraper?"

The answer, furnished by Mr. Bolton himself, because every one else gave it up, was: "Because he has more than 14 stories."—(New York Times.

Trade of the Drug Clerk.

"Do you see that man?" asked the clerk in an up-town drug store.

"Yes," said the customer, lighting a cigar. "What about him?"

"Well," said the drug clerk, "there's just this about him: he's the absolute limit, the stingiest white man in this town."

"Why?" asked the customer, puffing at his cigar.

"Why? Just imagine what he wanted just now! He came in and told me he had got a prescription for some liniment filled here two months ago and that it had been more than he needed. He said he only used about half of it, and he wanted to know if we wouldn't take back the rest and give him his money back, or give him something else in exchange for it. What do you think of that?"

The customer laughed. "What did you say?" he asked.

"Say!" shouted the drug clerk. "I said if he didn't clear out of this shop before I could count 10 I'd kick him out so fast and so hard that he would have occasion to use up the rest of his liniment."

And the drug clerk walked wearily over to the soda water fountain to give a lady and her little boy one glass of ice cream soda with two spoons.—(New York Times.

No Plumbers in Heaven.

Rain had fallen almost steadily for several days. Johnny, the plumber's son, was displeased, as the dampness kept him in the house. One evening he said to his father:

"The angels can't be very thoughtful of the people down here, or they'd have their leaky pipes fixed."

Then the lad's business instinct asserted itself. "Pop, why don't you go to heaven?" he asked after a moment's cogitating. "Maybe there ain't any plumbers there, and you'd get the job."—(New York Times.

The Hat Was Shot.

"I was out in Montana last fall," said a Pittsburg man, "and one day I rode into a small town and saw a stranger parading around with a silk hat on. Five minutes after I had caught sight of him a cowboy opened fire on that hat from a distance of about 200 feet. Six bullets were fired but the tenderfoot never turned, nor let on that he heard the shooting.

"In 10 seconds the gun was reloaded and there was another fusillade. There were 100 people looking on and shouting and laughing, but the tenderfoot kept his back to the shooter until the 12th shot had been fired. Then he calmly turned about, removed his hat and placed it on the ground, and stepping back a rod or two he drew his gun and shot it to pieces. The remains were yet smoking when he picked them up, crossed the square and holding the handful of old hat out to the cowboy, humbly said:

"If you have a couple of months to spare I might be willing to teach you how to handle a gun."

"But hadn't the cowboy's bullets hit the hat?" was asked.

"Every blessed one of them," replied the drummer, "but no one knew it except the tenderfoot and he destroyed all evidence by his own shooting. The crowd took it that the cowboy had missed and raised a laugh on him and when he straddled his cayuse and loped down the street he looked as homesick as a dog 1,000 miles from home."—(Atlanta Constitution.

Lacey's Story.

Congressman Lacey of Iowa tells how a specimen of young America upset him on one occasion. Mr. Lacey was endeavoring to show his audience that great evil was sure to result from the Wilson tariff bill and dwelt on the alleged fact that capitalists were afraid to invest their money. "I ask any one of you gentlemen," he said, "if your grandmother were to die and leave you $10,000 what would you do with it?" There was perfect quiet for a moment, then suddenly a youngster, sitting on the gallery rail with his legs dangling over, cried out: "I know." "Well what would you do with it?" repeated Judge Lacey. "I'd buy a tombstone," was the answer, and such a roar of laughter went up that Mr. Lacey was forced to cut short his remarks.

Dr. Temple's Popularity.

Many reasons have been given for the affection in which the late Archbishop of Canterbury was held, but perhaps the quaintest was that of the Devonshire farmer, who, when Dr. Temple was bishop of Exeter, declared: "I do luv our bishop 'e do 'oller so."

Another reason for the respect in which he was held by all sorts and conditions of men was given by a constable in Fulham to a colleague soon after Dr. Temple became bishop of London. "My word, Jim," quoth the constable, "but the bishop's a fine man. It would take two of us to run him in."

And yet another reason may be found in this story of his ability to see below the surface. A clergyman was seeking the bishop's permission to introduce some ritual changes. "No, you shan't do it," rasped the bishop. "But my lord," replied the vicar, "they do it at St. Alban's, Holborn." "I know it," answered Dr. Temple, "but they have the kernel there as well as the husk." It was the answer of a churchman with the gift of the statesman.—(The Pilgrim.

Hostilities at the Matinee.

"Would you mind removing your hat?" said a woman courteously at the matinee the other afternoon to a young matron who sat in front of her.

The woman addressed flushed with wrath and then reluctantly withdrew her pins holding a feathered horror of the sombrero type that totally obscured the stage horizon.

The play progressed and about 10 minutes before the close of the last act she turned to the lady behind her.

"If it is quite the same to you," she remarked, in biting acid tones, "I will resume my hat."

"It is not quite the same to me," responded that lady firmly. "I prefer to see how the play ends." And not even Johnny's gaily marching home dispelled the war atmosphere.—(Baltimore Sun.

Tatel Misunderstanding.

"Ah! Good morning, Mr. Editor," said the rural-looking visitor briskly, entering the sanctum. "I've brought you in some nice spring poultry, which I—"

"Get out! Get out! Take it away!" exclaimed the busy editor, savagely. "I don't want it! Haven't any room for it."

The rural-appearing visitor hurried out, looking scared. The city reporter got his breath and gasped:

"Wh-wh-wh-what's this? No room for spring poultry?"

"Poultry! Great heavens!" and the editor got up and tore his hair. "I thought he said poetry."—(N. Y. T[illegible]

A VEIN [illegible] HUMOR

Long-Felt Want.

Talk is cheap, an' time is goin',
Honey, oh, my honey!
What we want in this here country's
Money! Money! Money!

This old world is sweet to live in—
Rainy days or sunny;
What we want, to make it sweeter's
Money! Money! Money!
—Atlanta Constitution.

"Will your employer be in after dinner?" inquired the visitor of the office boy.

"Nope," was the laconic reply.

"What makes you think so?" was the next query.

"Cos," replied the boy as he prepared to dodge, "that's what he went out after."—(Judge.

Good Advice.

In the spring time, gentle reader,
The wisest thing to do
Is to stick close to your flannels
Until they stick to you.
(Comfort

"Your husband has a beautifully modulated voice."

"Hasn't he? Right after the ceremony, as we were going out to the carriage some one threw a whole handful of rice behind his collar and it slipped down his back—and you should have heard how softly he swore to himself all the way down to the depot."—(Baltimore Sun.

"George, the cook doesn't like baby."

"What are we to do about it?"

"I don't know. She is such a good cook."

"And he is such a bad baby. This seems to settle it. Better give him a week's notice at once."

"George, you're horrid."—(Cleveland Plaindealer.

"To hear that young clerk talk you would think he owned the place."

"How's that?"

"Why, he never says a word against his employers."—(Kansas City Journal.

Nell—Maude has suddenly discovered that she needs exercise, so she goes out for a walk every day.

Belle—Yes, I heard that she had a lot of new clothes.—(Philadelphia Record.

Miss Koy—In discussing the "galaxy of beauty" at the ball the other night Mr. Grafton paid me quite a compliment.

Miss Speltz—The idea! That's so unlike him. I never before heard of his paying anything before it's due.—(Philadelphia Press.

"Well, what does he say?" impatiently asked Mr. Spotcash.

"I'll tell you in a moment," replied his secretary, who was still struggling with the opening sentence of a letter from that German correspondent of the firm. "I haven't got to the verb yet."—(Chicago Tribune.

"Little James had been telling the minister that his father had a new set of false teeth.

"Indeed, James?" replied the minister. "What will he do with his old set?"

"Oh, I suppose," replied little James with a look of resignation, "they'll cut 'em down and make me wear 'em."—(Ram's Horn.

"What do you put on your face after shaving?" asked the man who smelled of bay rum.

"Court plaster, usually," replied the nervous chap gloomily.—(Cincinnati Commercial Tribune.

Simkins—Bilkins is a man who always sticks to the truth.

Pinkins—Yes, I've noticed that he never lets any of it escape him."—(Chicago News.

"Have you got the grip?" they asked, as he shivered.

"Well, I may have," he answered, "but I feel more like the grip had me."—(Chicago Post.

Added Half an Inch to His Stature.

A physician of experience in examining candidates for civil service places, tells of one man who came up year after year and was always found one-half inch below the required height. One day the doctor, who had come to know the fellow by sight, found him measuring up to the full standard. He could hardly believe his eyes.

"Don't I know you?" he inquired. "Have not you been here repeatedly before?"

"Yes, sir."

"And been rejected?"

"Yes, sir."

"What for?"

"Too short, sir."

"Well, how does it happen that you are tall enough now?"

The candidate, with creditable candor explained that he had learned that a man's stature was longest after he had lain abed a good while and got stretched out, as it were. So, when this examination was approaching, he had gone to bed and stayed there for four days in succession then risen and hurried in 15 minutes to the examination room, where by shrewd timing he got in ahead of a lot of other candidates and was measured before his frame had settled down again of its own weight.

As restrictions are not made for trifling fractions and this candidate had not only shown resourceful ingenuity, but had told the truth about it, he was passed.—(Boston Herald.

The Effects of Bribery.

When votes are bought for $5 a repetition in Massachusetts and $2 to $20 for single delivery in Rhode Island it is not surprising that an ignoramus wins the election. Even Congressman Conry who lost the election in the Massachusetts Ninth under such conditions caused shuddering laughter when he talked about the "procession of the equinoxes" in that crazy speech which he did not deliver but printed in the Congressional Record only to have it thrown out later. But the fruit of Rhode Island corruption is the placing in the high seat of chairman of the judiciary committee of the senate of a person who not only proclaims himself a bully—which might be pardoned—but an illiterate whose composition would be thrown out in the third grade of our grammar schools.

There is no limit in fact, to the degradation of representative government under a system which tolerates the purchase of votes, repeating frauds in registration, paranimication of men who are dead or in the penitentiary. It must be stopped. Harry Brown hesitated after having made the round of the precincts in ward eight. He did not want to begin all over again in a precinct where the police officer had [illegible] him vote under another name three-quarters of an hour before. There was an element of risk in this performance for which $1 achieved inadequate insurance. "There was a discussion," he testified, "in which somebody said it was pretty good to vote seven times in an hour, but another said it was nothing, he had voted 24 times between 6 and 8 in the morning."

If we don't believe these things, they seem funny. But the trouble is that we can't help believing a good deal of them, and then we are not amused but terrified.—(Boston Courier.

Fifty Years the Standard

DR. PRICE'S CREAM BAKING POWDER

Awarded Highest Honors World's Fair, Highest Honors U. S. Government

PRICE BAKING POWDER CO., CHICAGO.

[illegible] S

We have a well selected stock of medium and high grade bed room furniture. Our stock of dressers, commodes and chiffoniers are the best values to be had in the city.

Iron Beds ..... $2.25 up

FARLEY & FARLEY

23 SOUTH TEJON ST.

"Pasadena Avenue Acreage"

Here is a genuine bargain: 6 rooms, furnace, porcelain bath, open plumbing, full lot 50x190 feet, west front, in the 800 block on Pasadena avenue for $3,500, very easy terms, low rate of interest. This property is practically new and in good condition and will interest you if you are looking for a home.

Real Estate, Loans and Insurance.

The Davie Realty Co.
25 E. Pike's Peak Ave.

[illegible]S! [illegible]S! [illegible]S!

THE THREE PERFECT CARRIAGES.

Stude[illegible] Sa[illegible]

[illegible] & [illegible] Carriage Co.

Denver, Colo., With Discount.

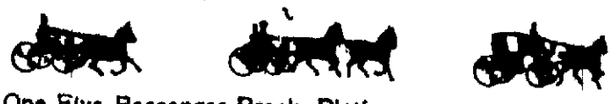

One Five-Passenger Break, Platform
One Five-Passenger Break with Rumble.
One Eight-Passenger Break, Platform.
One Four-Passenger Break Trap.
One Four-Passenger Break Trap, Platform.
Two Ex Broughams, very handsome.
One Ex Germantown or Station Wagon, Platform.
One Ex. Brougham (used).
One Victoria, latest style.
One Victoria Cabriolet, latest style.
One Victoria Cabriolet, (used).
One Victoria (used)
One Landaulette, (used).
One Light Spider, blue.
One Heavy Spider, green.
One Beautiful Basket, two seat.
One Cut Under Top Stanhope.
One Goddard Buggy.
One Pneumatic Trap.
One Victoria Top, low, Stylish Phaeton.
One Dog Cart, Four-Passenger
One Pneumatic Extra Light Buggy.

Also the Finest Electric Automobile Made.

COME EARLY AND GET THE BARGAINS.

Read the Wants

[illegible] E. [illegible]

NEWSPAPER ARCHIVE®